# Annual Reports

of the

# Town Officers

of

# WESTMORELAND

## NEW HAMPSHIRE

*for the year ending December 31, 1960*

and

## SCHOOL DISTRICT OFFICERS

*for the year ending June 30, 1960*

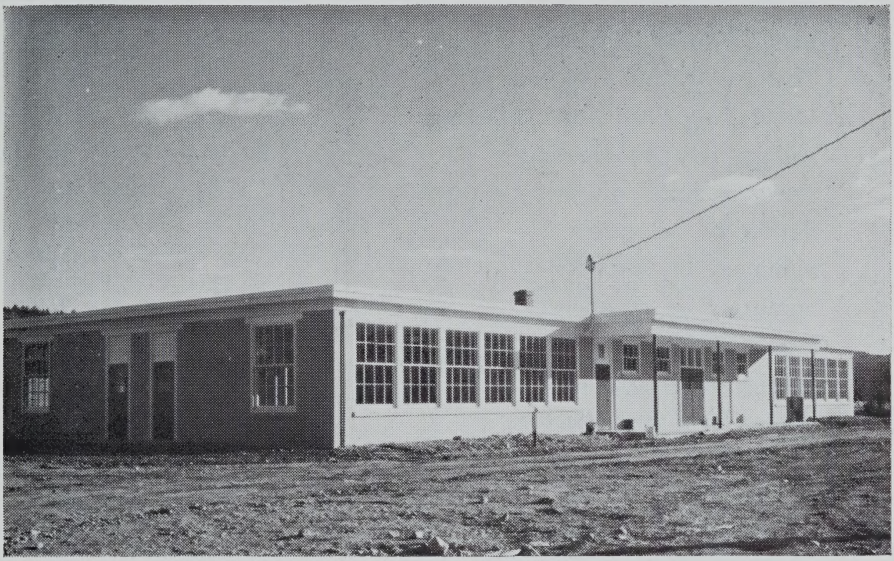

*Photo by Conrad Adams*

# *Westmoreland Elementary School*

**STACY PRESS**

Westmoreland, New Hampshire

NH
352.07
W53
1960

# INDEX

| | Page |
|---|---|
| List of Town Officers | 3 |
| Town Warrant | 4 |
| Minutes of 1960 Town Meeting | 7 |
| Village District Meeting | 11 |
| Town Budget | 12 |
| Report of Selectmen | 16 |
| Summary of Receipts | 28 |
| Summary of Payments | 29 |
| Financial Report | 30 |
| Report of Town Clerk | 36 |
| Report of Tax Collector | 37 |
| Treasurer's Report | 43 |
| Briggs Fund | 45 |
| Report of Trust Funds | 46 |
| Report of Library Trustees | 49 |
| Librarian's Report | 51 |
| Auditor's Report | 51 |
| Treasurer's Report of Westmoreland Village District | 52 |
| Village District Warrant | 53 |
| Village District Budget | 54 |
| School District Officers | 55 |
| School Warrant | 56 |
| School Meeting 1960 | 58 |
| Report of School Board | 62 |
| Report of School District Treasurer | 69 |
| School Budget | 72 |
| Report of School Nurse | 74 |
| Report of the Superintendent of Schools | 75 |
| Vital Statistics | 79 |

# TOWN OFFICERS

| | |
|---|---|
| DONALD A. PAINE | First Selectman |
| WALTER E. DUNN | Second Selectman |
| DAVID G. ADAMS | Third Selectman |
| FENN B. NEWELL, SR. | Town Clerk |
| PAUL D. KING | Moderator |
| FENN B. NEWELL, SR. | Tax Collector |
| GEORGE S. WILDEY | Representative to General Court |
| MARJORIE A. HUDSON | Treasurer |
| GEORGE W. ALDRICH | Trustee of Trust Funds |
| MAUDE E. MESSER | Trustee of Trust Funds |
| HUGH A. SHELLEY, SR | Trustee of Trust Funds |
| LUCY L. THOMPSON | Library Trustee and Treasurer |
| ELLEN HALL | Library Trustee |
| ANNA BRITTON | Library Trustee |
| GRACE COMERFORD | Librarian |
| DAVID G. ADAMS | Constable |
| EDNA M. PAINE | Health Officer |
| MERTON C. LEACH | Supervisor of Check List |
| GLADYS L. PLOOF | Supervisor of Check List |
| ANNIE M. SHELLEY | Supervisor of Check List |
| CHARLES W. MESSER | Road Agent, Village District |
| LEON E. McCLENNING | Road Agent, River District |
| EDWIN H. KING | Road Agent, East and North District |
| JOANNE HALL | Briggs Christmas Fund |
| MARCIA STARKEY | Briggs Christmas Fund |
| BERTHA STAPLES | Auditor |
| ADA WILDEY | Auditor |
| RICHARD RHODES | Fire Chief |
| GLENN BRITTON | Building Superintendent |

# STATE OF NEW HAMPSHIRE

## TOWN WARRANT

---

To the inhabitants of the Town of Westmoreland in the County of Cheshire in said State, qualified to vote in town affairs:

You are hereby notified to meet at Town Hall in said Westmoreland on Tuesday, the 14th day of March, next at nine of the clock in the forenoon, to act upon the following subjects:

1. To choose all necessary Town Officers for the year ensuing.

2. To raise such sums of money as may be necessary to defray town charges for the ensuing year and make appropriations of the same.

3. To see if the Town will vote to accept the budget as submitted by the budget committee under the authority of the municipal budget act. (This budget may be considered item by item or as a whole but may not be increased more than ten percent in any item as a whole).

4. To hear the reports of agents and auditors and take any action thereto.

5. To see if the Town will vote for snow removal and sanding on either Class V or Class VI roads or take any other action relating thereto to raise and appropriate money for the same.

6. To see if the Town will vote for Class IV and Class V roads; construction, reconstruction or betterment aid and raise and appropriate the sum of $696.82 which is 15% of the State apportionment, and the State contributing $4,645.44.

7. To see what sum of money the Town will vote to raise and appropriate in addition to what is required by law for highways and bridges.

*8. To see if the Town will vote to have the New Hampshire State Tax Commission reassess the Town's taxable Real Estate under the Tax Commissioners' reappraisal program and

to raise and appropriate the sum of $2,375.00 for the reappraisal program.

*9. To see if the Town will vote to raise and appropriate the sum of $347.50 for filing equipment and supplies to enable the Town Clerk to comply with the new uniform Commercial Code Law adopted by the 1959 New Hampshire Legislature and effective July 1, 1961.

*10. To see if the Town will permit the use of the Town Hall for basketball providing the supervision and the sponsoring committee or organization meets with the approval of the Selectmen. It is also understood that if in the opinion of the Selectmen unacceptable damage is done to the building the privilege will be rescinded.

11. To see if the Town will vote to raise and appropriate the sum of $114.00 (1/100 of 1% of the valuation of the Town) to the Monadnock Region Association of Southwestern New Hampshire for issuance and distribution of printed matter, newspaper and magazine advertising, and by other means calling attention to the resources and natural advantages of the Town, in cooperation with the other thirty-seven towns of the Monadnock Region.

*12. To see if the Town will raise and appropriate the sum of $1,000.00 to be used to dredge and widen Mill Brook in East Westmoreland.

*13. To see if the Town will vote to raise and appropriate the sum of $100.00 (one hundred dollars) to buy single chairs for use in the Town Hall.

*14. To see what action the Town will take relative to changing the hours of Town meeting so that said meeting would be held in the evening or take any other action relating thereto.

15. To see if the Town will raise and appropriate the sum of $592.00 as its fair share of the operating cost of the Elliot Community Hospital.

*16. To see if the Town will vote to authorize the Selectmen to appoint one Road Agent for the entire Town or take any other action relating thereto.

17. To see what disposition the Town will vote to make of the income of the Jotham Lord Fund.

18. To see if the Town will raise and appropriate the sum of $400.00 for the support of the Library.

19. To see if the Town will vote to raise and appropriate the sum of $225.00 for the upkeep of the cemeteries.

*20. To see if the Town will vote to close subject to gates and bars the Butterfield Hill Road so called, starting at the residence of Donald Hale to the residence of Abbot Royea.

21. To transact any other business which may legally come before said meeting.

Given under our hands and seal, this 18th day of February, in the year of our Lord nineteen hundred and sixty-one.

DONALD A. PAINE
WALTER E. DUNN
DAVID G. ADAMS
Selectmen of Westmoreland, N. H.

A true copy of Warrant—Attest:

DONALD A. PAINE
WALTER E. DUNN
DAVID G. ADAMS
Selectmen of Westmoreland, N. H.

# TOWN MEETING

March 8, 1960

The meeting was called to order at 9:20 o'clock A. M. by the Moderator, Paul D. King, who read the Warrant. It was moved, seconded and carried that Articles #1 and #2A would remain open for the duration of the meeting. The Moderator then declared the polls open. The polls were declared closed at 6:55 P. M. by the Moderator.

It was moved, seconded and carried that Articles #2 and #3 be taken up together, item by item.

It was then voted to raise and appropriate the following sums:

| | |
|---|---|
| Town Officers Salaries | $ 2,100.00 |
| Town Officers Expenses | 1,200.00 |
| Election and Registration Expenses | 300.00 |
| Expenses Town Hall and other Town Buildings | 3,000.00 |
| Police Department | 100.00 |
| Fire Department | 1,950.00 |
| Insurance | 400.00 |
| Health Department including Hospitals (Article #5) | 225.00 |
| Vital Statistics | 25.00 |
| Town Dump and Garbage Removal | 550.00 |
| Highways and Bridges - Town Maintenance — Winter (Article #6) | 4,000.00 |
| Highways and Bridges - Town Maintenance — Summer | 7,900.00 |
| Street Lighting | 360.00 |
| General Expenses of Highway Department | 5,300.00 |
| Town Road Aid (Article #7) | 705.00 |
| Libraries (Article #11) | 400.00 |
| Town Poor | 700.00 |
| Old Age Assistance | 3,000.00 |
| Memorial Day and Veterans' Associations | 25.00 |
| Aid to Soldiers and their families | 50.00 |
| Parks and Playgrounds, including Band concerts | 100.00 |

| | |
|---|---|
| Cemeteries (Article #12) | 150.00 |
| Damages and Legal Expenses | 100.00 |
| Advertising and Regional Association (Article #13) | 97.00 |
| Employees' Retirement and Social Security | 800.00 |
| Interest on Temporary Loans | 350.00 |
| Interest on Long Term Notes | 455.00 |
| Town Construction - allocated for new school approach - if and when built | 800.00 |
| Long Term Notes | 3,800.00 |
| Deficit of Previous year | 3,939.93 |
| Total | $42,881.93 |

Article #4. It was voted to accept the reports of Agents and Auditors.

Article #6. It was voted to raise and appropriate the sum of $200.00 for Elliott Community Hospital and is included in the appropriation for the Health Department.

Article #6. It was voted to raise and appropriate the sum of $4,000.00 for snow removal and sanding on either Class V or Class VI roads.

Article #7. It was voted to raise and appropriate the sum of $705.00 for construction, reconstruction or betterment aid for Class IV and Class V roads.

Article #8. The sum of $7,900.00 was voted under Articles #2 and #3 for summer maintenance of highways and bridges.

Article #9. After some discussion, Mr. A. F. Hudson moved that no action be taken on this Article. On a voice vote his motion was defeated. Mr. D. A. Paine then moved that the road be closed subject to gates and bars. This motion was approved by voice vote.

Article 10. It was voted that the income from the Jotham Lord Fund be used for the support of the library.

Article #11. It was voted to raise and appropriate the sum of $400.00 for the support of the library.

Article #12. It was voted to raise and appropriate the sum of $150.00 for the upkeep of the cemeteries.

Article #13. It was voted to raise and appropriate the sum of $97.00 for the Monadnock Regional Association.

Article #14. No other business was brought up under this Article.

Note: In considering the item of Town Construction — $800.00 in "Purposes of Expenditures" under Article #3, Mr. Carl Messer moved that this money be "earmarked" for an approach to the new school house — if and when built. This motion was seconded and carried by a voice vote.

Results of Election of Town Officers

435 Names on Check List
231 Ballots cast under Article #1

For Town Clerk - Fenn B. Newell, Sr. had 205 votes — elected.

Selectman - 3 Years - David G. Adams had 118 votes — elected.
Theodore H. Dinkel had 105 votes

Selectman - 2 Years - Walter E. Dunn had 140 votes — elected.
Wesley Staples had 79 votes

Tax Collector - Fenn B. Newell, Sr. had 213 votes — elected.

Town Treasurer - Marjorie A. Hudson had 210 votes — elected.

Trustee - Town Library - 3 Years - Ellen A. Hall had 206 votes — elected.

Auditors - Bertha A Staples had 204 votes — elected.
- Ada P. Wildey had 197 votes — elected.

Trustee Trust Funds - 3 Years - Maude E. Messer had 213 votes — elected.

Constable - David G. Adams had 151 votes — elected.
- William McLellan had 65 votes.

Surveyor of Wood and Lumber -
Howard Smith had 18 votes — elected.
Donald Paine had 21 votes — elected.
Charles Kingsbury had 15 votes — elected.

Fence Viewers -
Thomas Barrett had 6 votes — elected.
John Watkins had 8 votes — elected.
E. B. Spaulding, Jr. had 6 votes — elected.

Member Budget Committee - 3 Years -
Lewis H. Cousens had 192 votes — elected.

Briggs Fund Committee -
Joanne G. Hall had 202 votes — elected.
Marcia F. Starkey had 208 votes — elected.

The Moderator declared those having the majority of the votes cast duly elected and Selectmen David G. Adams and Walter E. Dunn, Town Clerk and Tax Collector Fenn B. Newell, Sr., were sworn in by the Moderator. All other elected town officers were sworn in by the Town Clerk.

A true copy of record - attest

Fenn B. Newell
Town Clerk

## VILLAGE DISTRICT MEETING

March 12, 1960

The meeting was called to order at 1:10 o'clock P. M. by the Moderator, John H. Terry, Jr. who read the Warrant.

Under Articles #1, 2, 3, 4 and 5 John H. Terry, Jr. was nominated for Moderator, Fenn B. Newell, Sr. was nominated for Clerk, Gertrude N. Makinen was nominated for Comissioner for 3 years, Lois M. Delano was nominated for Treasurer and Theodora A. Gerould was nominated for Auditor.

In each case the nominations were closed. The Clerk was then instructed by voice vote to cast one ballot bearing the above names for the respective offices. The Clerk cast one ballot bearing the above names and the following officers were unanimously elected:

Treasurer for one year
Lois M. Delano

Clerk for one year
Fenn B. Newell, Sr.

Commissioner for three years
Gertrude N. Makinen

Moderator for one year
John H. Terry, Jr.

Auditor for one year
Theodora A. Gerould

Article #6. It was voted to accept the report of the Auditor as printed in the Town Report.

There were no Committees to report.

Article #7. It was voted to accept the budget as submitted by the Budget Committee as follows:

Fire Department

| | |
|---|---|
| Principal of Debt | $600.00 |
| Interest | 75.00 |
| Total Budget | $675.00 |

Article #8. It was voted to authorize the Commissioners to borrow money in anticipation of taxes.

Article #9. There was no other business brought up and therefore the meeting was adjourned at 1:27 P. M.

A true copy of the record; attest

Fenn B. Newell,
Clerk

# BUDGET OF TOWN OF WESTMORELAND

ESTIMATES OF REVENUES AND EXPENDITURES
FOR THE ENSUING YEAR JANUARY 1, 1961
TO DECEMBER 31, 1961 COMPARED WITH
ESTIMATED AND ACTUAL REVENUE,
APPROPRIATIONS AND EXPENDITURES OF THE
PREVIOUS YEAR
JANUARY 1, 1960 TO DECEMBER 31, 1960

## SOURCES OF REVENUE

| | Estimated Revenue Previous Year 1960 | Actual Revenue Previous Year 1960 | Estimated Revenue Ensuing Year 1961 |
|---|---|---|---|
| From State: | | | |
| Interest and dividends tax | $ 3,500.00 | $ 3,126.44 | $ 3,000.00 |
| Railroad tax | 300.00 | 177.03 | 150.00 |
| Savings bank tax | 275.00 | .85 | |
| Gas tax | 300.00 | 1,742.41 | 1,600.00 |
| Reimbursement a/c State and Federal forest lands | 1.50 | 1.57 | 1.50 |
| Reimbursement a/c head tax expense | | 32.06 | 16.00 |
| Reimbursement—Porcupine bounty | | 6.50 | 15.00 |
| Reimbursement a/c exemption of growing wood and timber | 800.00 | 893.66 | 800.00 |
| For fighting forest fires | | 20.94 | |
| Reimbursement a/c Old Age Assistance | | 129.52 | |
| From Local Sources Except Taxes: | | | |
| Dog licenses | 375.00 | 387.00 | 375.00 |
| Business licenses, permits and filing fees | 25.00 | 21.00 | 25.00 |
| Rent of Town Hall and other buildings | | 3.50 | |
| Interest received on taxes and deposits | 600.00 | 695.94 | 600.00 |

| | Estimated Revenue Previous Year 1960 | Actual Revenue Previous Year 1960 | Estimated Revenue Ensuing Year 1961 |
|---|---|---|---|
| Income from trust funds | 268.00 | 268.37 | 262.18 |
| Income of Departments: | | | |
| (a) Highway, including rental of equipment | | 124.80 | 25.00 |
| Income from Municipally owned Utilities: | | | |
| (a) Fire Dept. refund | | 15.85 | |
| Refund on water heater installation | | 20.00 | |
| Motor vehicle permit fees | 4,000.00 | 4,426.55 | 4,200.00 |
| Sale of Town property | 50.00 | | |
| Refund—Barton Ins. Agency | | 160.80 | |
| Refund—Corner School Insurance | | 83.02 | |
| From local taxes other than property taxes: | | | |
| (a) Poll taxes— Regular @ $2.00 | 650.00 | 633.00 | 600.00 |
| (b) National Bank Stock Taxes | 20.00 | 20.00 | 20.00 |
| (c) Yield Taxes | 700.00 | 718.58 | 1,000.00 |
| Total Revenues from All Sources Except Property Taxes | $11,864.50 | $13,709.39 | $12,689.68 |
| Amt. to be raised by Prop. Taxes | | | $26,499.94 |

## PURPOSES OF EXPENDITURES

| | Appropriations Previous Year 1960 | Actual Expenditures Previous Year 1960 | Appropriations Recommended by Budget Committee 1961 |
|---|---|---|---|
| Current Maintenance Expenses: | | | |
| General Government: | | | |
| Town officers' salaries | $ 2,100.00 | $ 2,084.84 | $ 2,100.00 |
| Town officers' expenses | 1,200.00 | 1,331.65 | 1,300.00 |
| Election and registration expenses | 300.00 | 419.58 | 160.00 |
| Expenses Town Hall and other town buildings | 3,000.00 | 3,607.77 | 2,250.00 |
| Employees' Retirement and Social Security | 800.00 | 667.90 | 800.00 |
| Protection of Persons and Property: | | | |
| Police Department | 100.00 | 175.61 | 100.00 |
| Fire Department | 1,950.00 | 1,857.86 | 1,546.80 |
| Moth exterm.—blister rust & care of trees | | | 300.00 |
| Insurance | 400.00 | 356.82 | 1,035.14 |
| Forest Fire | | | 200.00 |
| Damages and legal expenses | 100.00 | 318.10 | 200.00 |
| Civil Defense | | 16.38 | 20.00 |
| Health: | | | |
| Health department, including hospitals | 225.00 | 200.00 | 200.00 |
| Vital statistics | 25.00 | 21.00 | 25.00 |
| Town dump and garbage removal | 550.00 | 690.51 | 200.00 |
| Highways and Bridges: | | | |
| Town maintenance—summer | 7,900.00 | 7,737.19 | 7,500.00 |
| Town maintenance—winter | 4,000.00 | 5,501.14 | 4,750.00 |
| Street lighting | 360.00 | 330.72 | 500.00 |
| General expenses of highway department | 5,300.00 | 5,144.67 | 5,300.00 |
| Town road aid | 705.00 | 700.10 | 700.00 |
| Libraries | 400.00 | 400.00 | 400.00 |
| Public Welfare: | | | |
| Town poor | 700.00 | 1,049.53 | 700.00 |
| Old Age Assistance | 3,000.00 | 3,280.76 | 3,500.00 |
| Patriotic Purposes: | | | |
| Memorial Day and Veterans' Associations | 25.00 | 24.00 | 25.00 |

| | Appropriations Previous Year 1960 | Actual Expenditures Previous Year 1960 | Appropriations Recommended by Budget Committee 1961 |
|---|---|---|---|
| Aid to Soldiers and their families | 50.00 | | 50.00 |
| Recreation: | | | |
| Parks and playgrounds incl. band concerts | 100.00 | 144.75 | 150.00 |
| Public Service Enterprises: | | | |
| Cemeteries | 150.00 | 155.63 | 225.00 |
| Advertising and Regional Associations | 97.00 | 97.00 | 100.00 |
| Bounties | | 29.00 | 15.00 |
| Interest: | | | |
| Starkey Trust Fund | | | 262.18 |
| On temporary loans | 350.00 | 395.83 | 350.00 |
| On long term notes | 455.00 | 456.08 | 325.50 |
| On principal of trust funds used by Town | | 268.37 | |
| Highways and Bridges: | | | |
| Town construction—school driveway | 800.00 | 767.82 | |
| Construction—E. West road | | 1,458.70 | |
| Duncan road fund | | | 1,600.00 |
| Payment on Principal of Debt: | | | |
| Long term notes | 3,800.00 | 3,800.00 | 2,300.00 |
| Total Expenditures | $38,942.00 | $43,489.31 | $39,189.62 |

Appropriations Submitted Without Recommendation of Budget Committee—1961:

| | |
|---|---|
| Town officers' expenses | $ 347.50 |
| State Reassessment | 2,375.00 |
| Mill Brook drainage | 1,000.00 |
| Total Expenditures | $3,722.50 |

ALONZO F. HUDSON
LEWIS H. COUSENS
DONALD A. PAINE
DAVID G. CLAPP
PAUL R. HATT
ROBERT W. MOORE, JR.
Budget Committee

# REPORT OF THE SELECTMEN

SUMMARY OF THE INVENTORY OF 1960

| | |
|---|---|
| Land and Buildings | $1,043,777.00 |
| Mills and Machinery | 2,300.00 |
| Electric Plants | 68,960.00 |
| Mature Wood and Timber | 6,000.00 |
| Stock in Trade | 6,330.00 |
| Horses and Mules 28 | 1,700.00 |
| Cows 594 | 63,015.00 |
| Neat Stock 52 | 3,930.00 |
| Sheep and Goats 75 | 1,125.00 |
| Fowl 3,825 | 1,070.00 |
| Gasoline Pumps 17 | 2,255.00 |
| Total Valuation | $1,200,462.00 |
| Less Soldiers' Exemptions | 53,270.00 |
| Net Valuation on which tax rate is computed | $1,147,192.00 |

ASSESSMENT OF 1960

| | |
|---|---|
| Town Officers Salaries | 2,100.00 |
| Town Officers Expenses | 1,200.00 |
| Election and Registration | 300.00 |
| Town Hall | 3,000.00 |
| Police Department | 100.00 |
| Fire Department | 1,950.00 |
| Insurance | 400.00 |
| Health Department and Hospitals | 225.00 |
| Vital Statistics | 25.00 |
| Town Dump | 550.00 |
| Town Road Aid | 705.00 |
| Town Roads Summer $7,900.00 Winter $4,000.00 | 11,900.00 |
| Street Lighting | 360.00 |
| General Expenses Highway Department | 5,300.00 |
| Libraries | 400.00 |
| Old Age Assistance | 3,000.00 |
| Public Relief | 750.00 |
| Memorial Day | 25.00 |

| | |
|---|---|
| Parks and Playgrounds | 100.00 |
| Cemeteries | 150.00 |
| Damage and Legal Expenses | 100.00 |
| Monadnock Region Association | 97.00 |
| Social Security | 800.00 |
| New Construction Town Roads | 800.00 |
| Payment on Debt—Principal $3,800. Interest $805. | 4,605.00 |
| Total Town Appropriations | 38,942.00 |
| County Tax | 3,913.02 |
| School Tax | 56,677.95 |
| Total Town School County Appropriations | $99,532.97 |

LESS ESTIMATED REVENUES AND CREDITS

| | |
|---|---|
| Interest on Taxes | $600.00 |
| Interest and Dividends Tax | 3,126.44 |
| Railroad Tax | 175.00 |
| Savings Bank Tax | .85 |
| Reimbursement State and Federal Lands | 1.50 |
| Revenue Yield Taxes | 1,024.48 |
| Dog Licenses | 375.00 |
| Business Permits | 25.00 |
| Income Trust Funds | 268.00 |
| Motor Vehicle Permit Fees | 4,000.00 |
| Sale of Town Property | 50.00 |
| Gas Tax | 300.00 |
| Total Revenues and Credits | $9,946.27 |
| Total Town and School Appropriations | $99,532.97 |
| Less Revenues and Credits | 9,946.27 |
| | $89,586.70 |
| Plus Overlay | 564.28 |
| | $90,150.98 |
| Less 325 Poll Taxes at $2.00 | 650.00 |
| | $89,500.98 |
| Less National Bank Tax | 20.00 |
| Amount to be raised by property taxes | $89,480.98 |

| | |
|---|---|
| Tax Rate Town | $2.50 |
| County | .35 |
| School | 4.95 |
| Westmoreland District | .18 |

## TOWN OFFICERS SALARIES

| | |
|---|---|
| Marjorie Hudson, Town Treasurer | $194.00 |
| David G. Clapp, Selectman ) Salary and | 121.25 |
| Theodore H. Dinkel, Selectman ) making out | 121.25 |
| Donald A. Paine, Selectman ) town reports | 351.76 |
| Fenn B. Newell, Salary Town Clerk and Tax Collector Collecting Head Taxes and Auto Permits | 631.40 |
| David G. Adams, Salary Overseer of the poor | 48.50 |
| Walter E. Dunn, Salary Selectman | 230.51 |
| David G. Adams, Salary Selectman | 230.51 |
| Paul D. King, Salary of Moderator | 63.05 |
| Donald A. Paine, Listing Head Taxes | 31.20 |
| Theodore Dinkel, Listing Head Taxes | 6.19 |
| David Clapp, Listing Head Taxes | 6.18 |
| David Adams, Listing Head Taxes | 24.52 |
| Walter Dunn, Listing Head Taxes | 24.52 |
| | $2,084.84 |

## TOWN OFFICERS EXPENSES

| | |
|---|---|
| Fenn B. Newell | $ 55.33 |
| Grace Wilson | 20.00 |
| Association of N. H. Assessors | 3.00 |
| Bertha Staples | 33.95 |
| Ada Wildey | 39.09 |
| Chases - Supplies | 59.97 |
| Ada Wildey | 9.70 |
| Donald A. Paine - Postage | 48.00 |
| Fall River Press | 582.75 |
| Esther G. Bennett - Records | .40 |
| Ashuelot Citizens National Bank - Safe Deposit Box | 4.40 |
| Wheeler and Clark - Supplies | 20.28 |
| D. Reed Chaplin - Register of Deeds | 69.89 |

| | |
|---|---|
| Charles R. Hardy - Supplies | 3.00 |
| Barton Insurance Agency - Town Officers' Bonds | 215.00 |
| South Village Store | 14.08 |
| Barrett & Neil - Supplies | 1.50 |
| N. H. Tax Collectors Association | 3.00 |
| Town and City Municipal Reports | 10.00 |
| Sargent Brothers - Supplies | 37.23 |
| State of New Hampshire - Records | 1.75 |
| Edna M. Paine | 19.40 |
| State Tax Commission | 1.75 |
| Mason Insurance Company - Workmens Compensation | 76.18 |
| Breezeway Print Shop | 2.00 |
| | $1,331.65 |

## ELECTION AND REGISTRATION

| | |
|---|---|
| Mary Hatt, Ballot Clerk | $ 24.25 |
| Nelson Lesure - Supplies | 11.13 |
| Edna Paine, Ballot Clerk | 37.83 |
| David Adams - Police Election | 26.19 |
| Lois Leach, Ballot Clerk | 37.83 |
| Sentinel Printing - Check Lists | 31.35 |
| Bakers Book Store - Check Lists | 13.50 |
| Annie Shelley, Supervisor Check List | 58.20 |
| Gladys Ploof, Supervisor Check List | 43.65 |
| Merton C. Leach, Supervisor Check List | 58.20 |
| Ina Delano, Ballot Clerk | 24.25 |
| Lois Leach - Supper | 16.50 |
| William Marcou | 9.70 |
| Great Meadow Grange - Dinners | 27.00 |
| | $419.58 |

## TOWN HALL AND OTHER TOWN BUILDINGS

| | |
|---|---|
| New England Telephone & Telegraph - Phone Bill | $ 188.03 |
| Public Service of New Hampshire - Lights | 198.17 |
| Perley Safford | 78.75 |
| Knowlton & Stone | 7.22 |
| Barton Insurance Co. | 307.30 |
| Superior Oil Co. - Fuel Oil | 553.46 |

| | |
|---|---|
| Walter E. Dunn - New Door on Fire Escape | 241.43 |
| Nelson Lesure - South Village Store Supplies | 8.26 |
| Paul R. Hatt, Inc. - Electrical Work | 234.75 |
| Perkins Machine Co. - Fire Escape | 400.00 |
| Burns Insurance | 160.80 |
| Pierce Putnam | 271.18 |
| Norwood Oil Co. - Installing Water Heater | 33.46 |
| Glenn Britton - Janitor | 582.00 |
| Mason Insurance | 40.20 |
| T. H. Dinkel - Insurance | 240.63 |
| Kurt Hagen - Tuning Piano | 8.00 |
| Lloyd Kenyon - Mowing around Town Hall | 6.00 |
| Nims Plumbing Co. - Repairs on Furnace | 15.13 |
| J. B. Knight - Wood | 33.00 |
| | $3,607.77 |

POLICE DEPARTMENT

| | |
|---|---|
| David Adams | $ 80.51 |
| William Marcou | 81.96 |
| City of Keene | 1.50 |
| Gordon Adams | 7.76 |
| Norman Frink | 3.88 |
| | $175.61 |

FIRE DEPARTMENT

| | |
|---|---|
| Carl Messer | $ 4.60 |
| State of N. H. - Civil Defense Agency | 190.00 |
| New Hampshire Mutual Aid | 6.00 |
| Treasurer State of N. H. - Supplies | 5.56 |
| Superior Oil Co. - Fuel Oil | 99.12 |
| New England Telephone & Telegraph Co. | 307.70 |
| Public Service Co. of N. H. | 76.03 |
| Knowlton & Stone - Supplies | 15.85 |
| Paul Hatt - Fire Warden | 64.10 |
| Robertson Motor Co. - Repairs | 117.39 |
| N. H. Safety & Fire Co. - Supplies | 400.00 |
| Keene Two Way Radio - Repairs | 9.20 |
| South Village Store | 16.50 |

| | |
|---|---|
| Barton Insurance Agency | 222.59 |
| Pierce Putnam Agency | 80.50 |
| Theodore Dinkel - Insurance | 56.12 |
| Mason Insurance | 96.00 |
| Charles Messer - Water Hole | 90.60 |
| | $1,857.86 |

BOUNTIES

| | |
|---|---|
| David Clapp | $ 1.00 |
| Theodore Dinkel | 5.00 |
| Donald Paine | 6.00 |
| David Adams | 4.00 |
| Walter Dunn | 3.50 |
| Earl Lund | 9.50 |
| | $29.00 |

INSURANCE

| | |
|---|---|
| Mason Insurance - Workmens Compensation | $276.00 |
| T. H. Dinkel - Corner School | 41.82 |
| T H. Dinkel - Burglary Insurance | 39.00 |
| | $356.82 |

CIVIL DEFENSE

| | |
|---|---|
| David G. Adams | $16.38 |

HEALTH DEPARTMENT, including Hospitals

| | |
|---|---|
| Elliot Community Hospital - Appropriation voted by Town | $200.00 |

STARKEY GIFT FUND

| | |
|---|---|
| Starkey Gift Fund | $268.37 |

TOWN DUMP

| | |
|---|---|
| Edwin King - Bulldozing and cleaning up dump | $ 67.32 |
| Paul Hatt - House and at Town Dump | 25.00 |
| Paul King | 549.17 |
| K. Rounds - Trucking house to Town Dump | 10.00 |
| Knowlton & Stone - Padlock for gate at Town Dump | .90 |
| Leon McClenning - Clean up day | 38.12 |
| | $690.51 |

## ROAD MAINTENANCE - SUMMER

| | |
|---|---|
| Leon McClenning | $2,554.08 |
| Charles Messer | 2,577.43 |
| Edwin King | 2,605.68 |
| | $7,737.19 |

## ROAD MAINTENANCE - WINTER

| | |
|---|---|
| Leon McClenning | $1,415.89 |
| Charles Messer | 2,039.53 |
| Edwin King | 2,045.72 |
| | $5,501.14 |

## TOWN ROAD AID

| | |
|---|---|
| N. H. Highway Department | $700.10 |

## STREET LIGHTING

| | |
|---|---|
| Public Service of New Hampshire | $330.72 |

## GENERAL EXPENSE - HIGHWAY DEPARTMENT

| | |
|---|---|
| Chemical Corp. - Salt | $ 450.79 |
| Albert Fletcher - Grader Parts | 2.45 |
| State of New Hampshire - Supplies | 3.00 |
| Neil Shelley - Signs | 8.25 |
| Griswold Sales Center - Grader Repairs | 74.20 |
| Barton Insurance Co. - Insurance on Grader | 70.83 |
| Tremont Bituminous Products - Tar | 2,877.40 |
| Merrimac Farmers Exchange - Chloride | 571.05 |
| John Dodds - Lumber | 22.40 |
| Huntley Road Rake Co. - Repairs on Rake | 42.50 |
| David G. Adams - Posts | 48.50 |
| Hill Martin Corp. - Grader Repairs | 172.15 |
| Holmes Trucking Service - Express on Grader Parts | 3.05 |
| Perkins Machine Co. - Parts | 11.58 |
| Albany Construction Supply Co. - Grader Blades | 43.20 |
| Arthur Whitcomb - Sand | 10.74 |
| Northeastern Culvert Co. - Culverts | 360.53 |
| Charles Beauregard & Son - Bridge Plank | 153.60 |
| Cold River Sand and Gravel Co. - Cold Patch | 191.95 |
| Frank A. Hubner, Jr. - Grader Repairs | 26.50 |
| | $5,144.67 |

## LIBRARIES

| | |
|---|---|
| Lucy Thompson - Town Appropriation | $400.00 |

## OLD AGE ASSISTANCE

| | |
|---|---|
| New Hampshire Department Public Welfare | $3,280.76 |

## PUBLIC WELFARE

| | |
|---|---|
| May Cushing - Supplies | $ 16.23 |
| Rockingham Hospital - Orrin Felch | 554.87 |
| Dr. E. G. Hebb - Orrin Felch | 100.00 |
| Dr. William Tatem - Orrin Felch | 18.00 |
| Dr. John A. Stewart - Orrin Felch | 25.00 |
| Bellows Falls Medical Group | 25.00 |
| South Village Store | 280.43 |
| Adams - Dentist | 21.00 |
| Dr. Murray | 8.00 |
| Medical Hall | 1.00 |
| | $1,049.53 |

## VITAL STATISTICS

| | |
|---|---|
| Vital Statistics - Records | $21.00 |

## MEMORIAL DAY

| | |
|---|---|
| Chase Book Store - Flags | $24.00 |

## PARK & PLAYGROUNDS

| | |
|---|---|
| Griffith Royea | $117.75 |
| Chase Tree Service - Spraying Trees | 12.00 |
| Roger White - Repairing at Iron Kettle | 15.00 |
| | $144.75 |

## CEMETERIES

| | |
|---|---|
| Linwood Burt | $ 35.00 |
| Thornton Paine | 68.63 |
| Hugh Shelley | 36.00 |
| Merton Leach | 16.00 |
| | $155.63 |

## DAMAGE & LEGAL EXPENSES

| | |
|---|---|
| James Davis -Lawyer Fees | $ 83.10 |
| J. P. Seraichick - Board of Dogs | 15.00 |
| J. K. Aldrich - Damage of Cattle by Dogs | 175.00 |
| Karl Johnson - Land Damage on Glebe Road | 35.00 |
| Baldwin Veterinarian Service - Board of Dogs | 10.00 |
| | $318.10 |

## ADVERTISING & REGIONAL ASSOCIATION

| | |
|---|---|
| Monadnock Region Association | $97.00 |

## TAXES BOUGHT BY TOWN

| | |
|---|---|
| Taxes Bought by Town | $1,810.81 |

## DISCOUNT AND ABATEMENTS

| | |
|---|---|
| Refund on Timber Tax - Paid State Treasurer | $310.38 |
| Rebate on Funeral - Bureau of Old Age & Surv. Ins. | $129.00 |
| Lois Delano - Treasurer Village District Taxes | $686.02 |

## SOCIAL SECURITY

| | |
|---|---|
| State Treasurer | $667.90 |

## WITHOLDING TAX

| | |
|---|---|
| Collector of Internal Revenue | $186.20 |

## STATE HEAD TAX

| | |
|---|---|
| State Treasurer | $1,683.00 |

## INTEREST

| | |
|---|---|
| Long Term | $456.08 |
| Interest on Temporary Loans | $395.83 |

## INTEREST ON TAXES BOUGHT BY TOWN

| | |
|---|---|
| Interest | $69.89 |

## COST OF TAXES BOUGHT BY TOWN

| | |
|---|---|
| Taxes | $65.00 |

## TOWN CONSTRUCTION

| | |
|---|---|
| Expended by Charles Messer - East Road | $1,458.70 |
| School House Driveway | 767.82 |
| | $2,226.52 |

## PAYMENTS ON LONG TERM NOTES

| | |
|---|---|
| Cheshire National Bank - Fire Truck Note | $ 800.00 |
| Sewell Bridge Note | 1,000.00 |
| Cheshire National Bank | 2,000.00 |
| | $3,800.00 |

## PAYMENT ON TEMPORARY LOANS

| | |
|---|---|
| Cheshire National Bank | $25,000.00 |

## COUNTY TAXES

| | |
|---|---|
| Paid to Clyde Davis | $3,913.02 |

## SCHOOL DISTRICT

| | |
|---|---|
| Payments to School District | $53,820.38 |

## OUTSTANDING NOTES

| | |
|---|---|
| Long Term | |
| Cheshire National Bank - April 5, 1958, | |
| Fire Truck | $8,000.00 |
| Balance Due | $6,400.00 |
| Cheshire National Bank - December 28, 1959 | |
| Aldrich Bridge | $1,500.00 |
| Furnace for Town Hall | 1,800.00 |
| River Road Repairs | 1,500.00 |
| Cutler Road | 500.00 |
| | $5,300.00 |
| Paid on Above Notes | 2,000.00 |
| Balance Due | $3,300.00 |

## SCHOOL ACCOUNT

| | |
|---|---|
| Balance Due Schools - Jan. 1, 1961 | $43,677.95 |
| Raised for Support of Schools 1960-1961 | 56,677.95 |
| Paid on 1959-1960 Appropriation | 40,820.38 |
| Paid on 1960-61 Appropriation | 13,000.00 |
| Total Payments to Schools 1960 | $53,820.38 |

## SCHEDULE OF TOWN PROPERTY

| | |
|---|---|
| Town Hall - Land and Building | $75,000.00 |
| Library - Building and Contents | 5,000.00 |
| Fire Department - Building and Trucks | 24,000.00 |
| School Department - Land and Building | 85,000.00 |
| Road Equipment | 3,000.00 |
| Police Department | 50.00 |
| Land Owned by Town | 100.00 |

## SUMMARY OF PAYMENTS

| | |
|---|---|
| Town Officers Salaries | $ 2,084.84 |
| Town Officers Expenses | 1,331.65 |
| Election and Registration | 419.58 |
| Town Hall and other Town Buildings | 3,607.77 |
| Police Department | 175.61 |
| Fire Department | 1,857.86 |
| Bounties | 29.00 |
| Insurance | 356.82 |
| Civil Defense | 16.38 |
| Health Department including Hospital | 200.00 |
| Starkey Gift Fund | 268.37 |
| Town Dump and Garbage Removal | 690.51 |
| Road Maintenance - Summer | 7,737.19 |
| Road Maintenance - Winter | 5,501.14 |
| Town Road Aid | 700.10 |
| Street Lighting | 330.72 |
| General Expense of the Highway Department | 5,144.67 |
| Libraries | 400.00 |
| Old Age Assistance | 3,280.76 |
| Town Poor | 1,049.53 |
| Vital Statistics | 21.00 |
| Memorial Day | 24.00 |
| Parks and Playgrounds | 144.75 |
| Cemeteries | 155.63 |
| Damage and Legal Expense | 318.10 |
| Advertising Regional Association | 97.00 |
| Taxes Bought by Town | 1,810.81 |
| Discount and Abatements | 310.38 |

| | |
|---|---|
| Bureau of Old Age Survivors Insurance | 129.00 |
| Village District Precinct Taxes | 686.02 |
| Social Security | 667.90 |
| Withholding Tax | 186.20 |
| State Head Taxes | 1,683.00 |
| Interest (Long Term) | 456.08 |
| Interest (Temporary Loans) | 395.83 |
| Interest on Taxes Bought by Town | 69.89 |
| Cost of Taxes Bought by Town | 65.00 |
| Town Construction - East Road and School Driveway | 2,226.52 |
| Payment on Long Term Notes | 3,800.00 |
| Payment on Temporary Loans | 25,000.00 |
| County Taxes | 3,913,02 |
| Payments to School District | 53,820.38 |
| | $131,163.01 |

## SUMMARY OF RECEIPTS

January 1, 1960 to December 31, 1960

| | | |
|---|---|---|
| | Received of Fenn B. Newell, Tax Collector: | |
| 1958 | Poll Tax and Penalties | $ 6.40 |
| 1959 | Poll Tax and Penalties | 208.40 |
| 1960 | Poll Tax and Penalties | 418.20 |
| 1958 | Head Tax and Penalties | 16.00 |
| 1959 | Head Tax and Penalties | 666.00 |
| 1960 | Head Tax and Penalties | 1,287.00 |
| 1959 | Yield Tax | 718.58 |
| 1959 | Property Tax | 29,942.47 |
| 1959 | Interest | 692.37 |
| 1960 | Property Tax | 55,570.19 |
| 1960 | Interest | 3.57 |
| 1958 | Redemptions, Interest and Costs after Sale | 1,099.38 |
| 1959 | Redemptions, Interest and Costs after Sale | 1,333.57 |
| 1960 | National Bank Stock Tax | 20.00 |
| | Received of Fenn B. Newell, Town Clerk: | |
| 1959 | Auto Permits | 46.49 |
| 1960 | Auto Permits | 4,258.79 |
| 1961 | Auto Permits | 121.27 |
| 1960 | Dog Licenses | 387.00 |
| 1960 | Filing Fees | 21.00 |
| | Received of State Treasurer: | |
| 1959 | Forest Conservation Aid | 893.66 |
| 1959 | Railroad Tax | 177.03 |
| 1960 | Savings Bank Tax | .85 |
| 1960 | Interest and Dividends Tax | 3,126.44 |
| 1960 | Maintenance of Class V Highways | 1,742.41 |
| 1960 | State Forest Reserve Land | 1.57 |
| | Rent of Sander | 20.00 |
| | Reimbursements: | |
| | Forestry and Recreation Dept. (½ Fire Investigation) | 6.85 |
| | Forestry and Recreation Dept. (½ Forest Fire) | 14.09 |
| | Head Tax Expenses (1959) | 14.99 |
| | Head Tax Expenses (1960) | 17.07 |

| | |
|---|---|
| Porcupines | 6.50 |
| Town's Share - Old Age Assistance Recovery | 129.52 |
| Received of Cheshire National Bank: | |
| Tax Anticipation Notes | 25,000.00 |
| Received of Trustees of Trust Funds: | |
| Starkey Gift Fund Interest (1959) | 268.37 |
| Received from All Other Sources: | |
| Great Meadow Grange (Pomona - use of Hall) | 3.50 |
| Town of Hinsdale (rent of sander) | 60.00 |
| Reimbursements: | |
| L. H. Cousens (tarring, sanding drive) | 10.00 |
| A. F. Hudson (tarring, sanding drive) | 34.80 |
| Westmoreland Fire Dept. (Paint) | 15.85 |
| Public Service Co. (Water Heater Installation Allowance) | 20.00 |
| Barton Insurance Agency (Overpayment) | 160.80 |
| Corner Historical Society (Insurance on Corner School 1959-60) | 83.02 |
| | $128,624.00 |
| Balance in Treasury January 1, 1960 | 8,654.48 |
| | $137,278.48 |

PAYMENTS

| | |
|---|---|
| Cheshire National Bank (Temporary Loan - Principle and Interest) | 25,395.83 |
| Cheshire National Bank (Long Term Notes - Principle and Interest) | 4,256.08 |
| Clyde Davis (County Tax) | 3,913.02 |
| School Treasurer (balance of 1959-1960 appropriation) | 40,820.38 |
| School Treasurer (1960-1961 Appropriation) | 13,000.00 |
| Treasurer - Westmoreland Village Precinct | 686.02 |
| All Other Selectmen's Orders | 43,091.68 |
| | 131,163.01 |
| Balance in Treasury December 31, 1960 | 6,115.47 |
| | $137,278.48 |

# FINANCIAL REPORT OF THE TOWN OF WESTMORELAND IN CHESHIRE COUNTY

For the Fiscal Year Ended December 31, 1960

---

## CERTIFICATE

This is to certify that the information contained in this report was taken from official records and is complete to the best of our knowledge and belief.

January 24, 1961

DONALD A. PAINE
WALTER E. DUNN
DAVID G. ADAMS
Selectmen

---

## BALANCE SHEET

### ASSETS

| | |
|---|---|
| Cash: | |
| In hands of treasurer | $ 6,115.47 |
| Reimbursement Growing Wood and Timber | 1,024.48 |
| Bounties | 29.00 |
| Accounts due to the Town: | |
| Unredeemed taxes (from tax sale on account of) | |
| Levy of 1959 | 635.36 |
| Levy of 1958 | 8.01 |
| 1960 yield $1,742.23 property $34,311.44, village dist. $273.68, polls $220.00 | 36,547.35 |
| Uncollected taxes: | |
| Levy of 1959, property $40.08 | 40.08 |
| Levy of 1958, property $17.26 | 17.26 |

| | |
|---|---|
| 1957 yield | 288.90 |
| State head taxes, levy of 1960 | 755.00 |
| Total Assets | $ 45,460.91 |
| Excess of liabilities over assets (net debt) | 9,260.56 |
| Grand Total | $ 54,721.47 |
| Net Debt—December 31, 1959 | 13,327.76 |
| Net Debt—December 31, 1960 | 9,260.56 |
| Decrease of Debt | 4,067.20 |

## LIABILITIES

| | | | |
|---|---|---|---|
| Accounts owed by the Town: | | | |
| Cemetery repair, setting headstones | | $ 75.00 | |
| Due to State: | | | |
| State head taxes—1960 | | | |
| Uncollected $755.00 (Collected—not remitted to state treas. $175.00) | | 930.00 | |
| Yield Tax—bond and debt retirement (Uncollected $338.52 (Collected not remitted to state treas. $ - none) | | 338.52 | |
| Due to School District: | | | |
| Balance of appropriation | | 43,677.95 | |
| Long Term notes outstanding: | | | |
| Fire truck | $6,400.00 | | |
| Furnace, Town Hall | $1,800.00 | | |
| River Road repairs | $1,500.00 | | |
| | | 9,700.00 | |
| Total Liabilities | | | $54,721.47 |
| Grand Total | | | $54,721.47 |

## RECEIPTS

**Current Revenue:**

| | |
|---|---|
| From Local Taxes (Collected and remitted to treasurer) | |
| Property Taxes—current year—1960 | $ 55,570.19 |

| | | |
|---|---|---|
| Poll Taxes—current year—1960 | 418.20 | |
| National Bank Stock Taxes—1960 | 20.00 | |
| State Head Taxes @ $5.00—1960 | 1,287.00 | |
| Total Current Year's Taxes collected and remitted | | $ 57,295.39 |
| Property Taxes and Yield Taxes—previous years | | $ 30,661.05 |
| Poll Taxes—previous years | | 214.80 |
| State Head Taxes @ $5.00—previous years | | 682.00 |
| Interest received on Taxes | | 695.94 |
| Tax sales redeemed | | 2,432.95 |
| From State: | | |
| For Class V Highway maintenance | $ 1,742.41 | |
| Rent of Sander | 20.00 | |
| Interest and dividends tax | 3,126.44 | |
| Railroad tax | 177.03 | |
| Savings Bank Tax and Building and Loan Association Tax | 85 | |
| Reimbursement a/c State and Federal forest lands | 1.57 | |
| Reimbursement a/c Exemption of Growing wood and Timber | 893.66 | |
| Head Tax Expenses | 32.06 | |
| Fighting forest fires | 20.94 | |
| Reimbursement a/c Old Age Assistance | 129.52 | |
| Bounties | 6.50 | |
| | | $ 6,150.98 |
| From County: | | |
| Refund Fire Dept. Paint | $ 15.85 | |
| From Local Sources, Except Taxes: | | |
| Dog Licenses | $ 387.00 | |
| Business licenses, permits and filing fees | 21.00 | |
| Tarring Driveways | 44.80 | |
| Rent of town property | 63.50 | |
| Water Heater allowance | 20.00 | |
| Income from trust funds | 268.37 | |
| Corner School Refund | 83.02 | |

| | | |
|---|---|---|
| Barton Insurance Refund | 160.80 | |
| 1961 Auto Permits | 121.27 | |
| Registration of motor vehicles, (1959, Permits $46.49) (1960 $4,258.79) | 4,305.28 | |
| Receipts Other than Current Revenue: | | $ 5,490.89 |
| Temporary loans in anticipation of taxes during year | 25,000.00 | |
| Total Receipts Other than Current Revenue | | $ 25,566.05 |
| Total Receipts from All Sources | | $128,624.00 |
| Cash on hand January 1, 1960 | | 8,654.48 |
| Grand Total | | $137,278.48 |

PAYMENTS

**Current Maintenance Expenses:**

| | |
|---|---|
| General Government: | |
| Town officer's salaries | $ 2,084.84 |
| Town officer's expenses | 1,331.65 |
| Election and registration expenses | 419.58 |
| Expenses town hall and other town buildings | 3,607.77 |
| Protection of Persons and Property: | |
| Police department | 175.61 |
| Fire department, including forest fires | 1,857.86 |
| Damage by dogs | 175.00 |
| Insurance | 356.82 |
| Civil Defense | 16.38 |
| Bounties | 29.00 |
| Health: | |
| Health department, including hospitals | 200.00 |
| Vital statistics | 21.00 |
| Town dumps and garbage removal | 690.51 |
| Highways and Bridges: | |
| Town Road Aid | 700.10 |
| Town maintenance (summer $7,737.19) (winter $5,501.14) | 13,238.33 |
| Street lighting | 330.72 |
| General Expenses of Highway Dept. | 5,144.67 |

| | | |
|---|---|---|
| Libraries: | | |
| Libraries | 400.00 | |
| Public Welfare: | | |
| Old age assistance | 3,280.76 | |
| Town poor | 1,049.53 | |
| Patriotic Purposes: | | |
| Memorial Day and Veteran's Associations | 24.00 | |
| Recreation: | | |
| Parks and playgrounds, including band concerts | 144.75 | |
| Public Service Enterprises: | | |
| Cemeteries, including hearse hire | 155.63 | |
| Unclassified: | | |
| Legal expenses | 143.10 | |
| U.S. Government withholding tax | 186.20 | |
| Federal Government | 129.00 | |
| Advertising and Regional Associations | 97.00 | |
| Taxes bought by town | 1,945.70 | |
| Employees' Retirement and Social Security | 667.90 | |
| Total current maintenance expenses | | $ 38,600.41 |
| Interest: | | |
| Paid on temporary loans in anticipation of taxes | 395.83 | |
| Paid on long term notes | 456.08 | |
| Paid on principal of trust funds used by town | 268.37 | |
| Total Interest Payments | | $ 1,120.28 |
| Outlay for New Construction, Equipment and Permanent Improvements: | | |
| Highways and Bridges— | | |
| Town construction | 1,458.70 | |
| School house driveway | 767.82 | |
| Total Outlay Payments | | $ 2,226.52 |
| Indebtedness: | | |
| Payments on temporary loans in anticipation of taxes | 25,000.00 | |
| Payments on long term notes | 3,800.00 | |
| Total Indebtedness Payments | | $ 28,800.00 |

| | | |
|---|---|---|
| Payments to Other Governmental Divisions: | | |
| State Head Taxes paid State Treas. (1960 Taxes $1,683.00) | 1,683.00 | |
| Payment to State a/c Yield Tax | | |
| Debt. Retirement | 310.38 | |
| Taxes paid to County | 3,913.02 | |
| Payments to Precincts | 686.02 | |
| Payments to School Districts (1959 Tax $40,820.38) (1960 Tax $13,000.00) | 53,820.38 | |
| Total Payments to Other Govermental Divisions | | $ 60,412.80 |
| Total Payments for all purposes | | $131,163.01 |
| Cash on hand December 31, 1960 | | 6,115.47 |
| Grand Total | | $137,278.48 |

## SCHEDULE OF TOWN PROPERTY

### DESCRIPTION

| | |
|---|---|
| Town Hall, Lands and Buildings | $ 75,000.00 |
| Libraries, Lands and Buildings | 5,000.00 |
| Police Department, Lands and Buildings | 50.00 |
| Fire Department, Lands and Buildings | 24,000.00 |
| Highway Department, Lands and Buildings Equipment | 3,000.00 |
| Schools, Lands and Buildings | 85,000.00 |
| All Lands and Buildings acquired through Tax Collector's deeds | 100.00 |
| Total | $192,150.00 |

# REPORT OF THE TOWN CLERK

For the Year Ending December 31, 1960

Total Number of Motor Vehicle Permits issued from Jan. 1, 1960 through Dec. 31, 1960:

| | | |
|---|---|---|
| 1959-1960 | 20 | $46.49 |
| 1960 | 536 | 4,258.79 |
| 1961 | 11 | 121.27 |
| Total Paid Treasurer | | $4,426.55 |

| | |
|---|---|
| Dog Licenses: | |
| 125 males and spayed females @ $2.00 | $250.00 |
| 22 females @ $5.00 | $110.00 |
| 3 kennel licenses @ $12.00 | 36.00 |
| 42 penalties collected @ 50¢ | 21.00 |
| Total Collected | $417.00 |
| Retained as Clerk's Fees | 30.00 |
| Total paid treasurer | $387.00 |
| Filing fees: | |
| Town election | $15.00 |
| Primary election | 6.00 |
| Total paid treasurer | $21.00 |

FENN B. NEWELL
Town Clerk

# REPORT OF THE TAX COLLECTOR

SUMMARY OF WARRANT

Property, Poll and Yield Taxes

Levy of 1959

DR.

| | | |
|---|---|---|
| Uncollected Taxes as of Jan. 1, 1960 | | |
| Property | $29,794.38 | |
| Village District | 229.07 | |
| Polls | 212.00 | |
| Penalties on Polls | 17.80 | |
| Yield Taxes | 718.58 | |
| Added Polls | 14.00 | |
| Penalties on added Polls | .60 | |
| Interest collected during fiscal year ended 12/31/60 | 692.37 | |
| 1958 Polls collected in 1960 | 6.00 | |
| Penalties on 1958 Polls | .40 | |
| Total Debits | | $31,685.20 |

CR.

| | | |
|---|---|---|
| Remittances to Treasurer during fiscal year ended Dec. 31, 1960 | | |
| Property | $27,922.08 | |
| Village District | 211.58 | |
| Interest collected | 622.48 | |
| Polls | 190.00 | |
| Penalties on Polls | 18.40 | |
| Yield Taxes | 718.58 | |
| Tax Sale (Includes $17.60 Village Tax less $2.00 - 1959 Poll Paid) | 1,808.81 | |
| Interest on Tax Sale | 69.89 | |
| 1958 Poll Taxes collected | 6.00 | |
| Penalties on 1958 Polls | .40 | |

| | | |
|---|---|---|
| Abatements | | |
| Property | 40.90 | |
| Village District | — | |
| Polls | 36.00 | |
| Uncollected taxes as per Collector's List: | | |
| Property | 40.08 | |
| Village District | — | |
| Polls | — | |
| Yield | — | |
| Total Credits | | $31,685.20 |

## SUMMARY OF WARRANT

Property, Poll and Yield Taxes

Levy of 1960

DR.

| | | |
|---|---|---|
| Taxes committed to Collector: | | |
| Property | $89,480.59 | |
| Village District | 730.72 | |
| Poll | 626.00 | |
| National Bank Stock | 20.00 | |
| | $90,857.31 | |
| Less State of New Hampshire Property— not taxable | 19.50 | |
| Total Warrant | $90,837.81 | |
| Yield Taxes | 1,742.23 | |
| Added Taxes: | | |
| Property | 303.73 | |
| Village | | |
| Poll | 16.00 | |
| Penalties on Polls | 1.40 | |
| Interest collected | 3.57 | |
| Total Debits | | $92,904.74 |

CR.

| | | |
|---|---|---|
| Remittances to Treasurer: | | |
| Property Taxes | $55,113.24 | |
| Village Taxes | 457.04 | |
| Polls | 414.00 | |
| Penalties on Polls | 1.40 | |
| National Bank Stock | 20.00 | |
| Interest collected | 3.57 | |
| Yield Taxes | | |
| Property Taxes collected but not remitted through oversight | 138.90 | |
| Abatements | | |
| Property | 201.24 | |
| Village | | |
| Polls | 8.00 | |
| Uncollected as per Collector's list: | | |
| Property | 34,311.44 | |
| Village | 273.68 | |
| Polls | 220.00 | |
| Yield | 1,742.23 | |
| Total Credits | | $92,904.74 |

## SUMMARY OF WARRANT

State Head Tax

Levy of 1959

DR.

| | | |
|---|---|---|
| Uncollected as of Jan. 1, 1960 | $680.00 | |
| Added | 45.00 | |
| Penalties | 61.00 | $786.00 |

CR.

| | | |
|---|---|---|
| Remittances to Treasurer during 1960 | | |
| Head Taxes | $615.00 | |
| Penalties | 61.00 | |
| Abated (22) | 110.00 | $786.00 |
| (includes 1958 Taxes collected in 1960 and Penalties on 1958 taxes collected) | | |

State Head Tax

Levy of 1960

DR.

| | | | |
|---|---|---|---|
| Original Warrant | $1,970.00 | | |
| Added (10) | 50.00 | | |
| Total Commitment | | $2,020.00 | |
| Penalties collected | | 7.00 | $2,027.00 |

CR.

| | | |
|---|---|---|
| Remittances to Treasurer during 1960 | | |
| Head Taxes | $1,240.00 | |
| Penalties | 7.00 | |
| Abated (5) | 25.00 | |
| Uncollected | 755.00 | $2,027.00 |

## SUMMARY OF TAX SALES ACCOUNT

As of Dec. 31, 1960

DR.

Tax Sales on account of Levy of:

| | 1959 | 1958 |
|---|---|---|
| Taxes sold to town during current fiscal year | $1,945.70 | |
| Balance of unredeemed taxes Jan. 1, 1960 | | $1,039.40 |
| Interest collected after sale | 20.17 | 64.59 |
| Redemption costs | 3.00 | 3.00 |
| Error in addition | | .40 |
| | $1,968.87 | $1,107.39 |

CR.

| | | |
|---|---|---|
| Remittances to treasurer | $1,333.51 | $1,099.38 |
| Unredeemed taxes | 635.36 | 8.01 |
| | $1,968.87 | $1,107.39 |

FENN B. NEWELL
Collector

## 1960 UNCOLLECTED POLL TAXES

J. Kirk Aldrich
Frances G. Aldrich
Charles Apgar
Isabel Apgar
Jeanette Briggs
Edward V. Comerford
Grace F. Comerford
Hazel R. Cote
Evelyn Craig
Henry Craig
Helen Draycott
Dorothy F. Doyle
Clifford M. Fales
Eva Fales
Sylvia Fancher
William Fancher
Ernest W. Fancher
Charlotte Frazier
Kenneth A. Hewett
Sadie Hewett
Herman H. Hastings, Sr.
Eleanor Hastings
Barbara Hatt
Arthur Houle
Barbara Howland
George O. Harmon
Athlena Harmon
Barbara B. Jenkins
Edward S. Kingsbury
Ellen A. Kingsbury
Opal A. Kingsbury
Carmella Lee
Clayton Maylin
Dorothy Maylin
Leon E. McClenning
Nellie McClenning
Vera McClenning
Frank H. Mills
Margaret M. Mills
Anna Melanson
Mildred F. Newell
William O'Brien
Fay M. O'Brien
Lawrence Parker
Edith Parker
Marion Perham
Eleanor Perham
Leland A. Perry
Mrs. Leland A. Perry
Donald B. Provencher
Doris F. Provencher
Dorothy R. Rhodes
Richard D. Rhodes
Ronald P. Rogers
Betty Lou Rogers
Abbot Royea
Beatrice Royea
Lawrence H. Russell, Sr.
Catherine E. Russell
Aurelia Russell
Florence Sanderson
William Stacy
Leola Stacy
Arthur Storey
Jeanette Storey
Linn J. Starkey, Sr.
Marion H. Starkey
Norman A. Stetson
Wynona A. Stetson
Margaret Shallow

Norman Shallow
Avis H. Warn
Norman Wilber
Helen White
Eva A. Winchester
Lorraine Whitten
Robert H. Wesley
Barbara Wesley
Gloria White
Louie E. Whippie
Sandra J. Whippie
Milton Wheeler
Doris Wheeler
Luiza Lurney
Sidney Hebert
Barbara Winchester
Rita B. Osgood

# TREASURER'S REPORT

January 1, 1960 to December 31, 1960

| | | |
|---|---|---|
| | Received of Fenn B. Newell, Tax Collector: | |
| 1958 | Poll Tax and Penalties | $ 6.40 |
| 1959 | Poll Tax and Penalties | 208.40 |
| 1960 | Poll Tax and Penalties | 418.20 |
| 1958 | Head Tax and Penalties | 16.00 |
| 1959 | Head Tax and Penalties | 666.00 |
| 1960 | Head Tax and Penalties | 1,287.00 |
| 1959 | Yield Tax | 718.58 |
| 1959 | Property Tax | 29,942.47 |
| 1959 | Interest | 692.37 |
| 1960 | Property Tax | 55,570.19 |
| 1960 | Interest | 3.57 |
| 1958 | Redemptions, Interest and Costs after Sale | 1,099.38 |
| 1959 | Redemptions, Interest and Costs after Sale | 1,333.57 |
| 1960 | National Bank Stock Tax | 20.00 |
| | Received of Fenn B. Newell, Town Clerk: | |
| 1959 | Auto Permits | 46.49 |
| 1960 | Auto Permits | 4,258.79 |
| 1961 | Auto Permits | 121.27 |
| 1960 | Dog Licenses | 387.00 |
| 1960 | Filing Fees | 21.00 |
| | Received of State Treasurer: | |
| 1959 | Forest Conservation Aid | 893.66 |
| 1959 | Railroad Tax | 177.03 |
| 1960 | Savings Bank Tax | .85 |
| 1960 | Interest and Dividends Tax | 3,126.44 |
| 1960 | Maintenance of Class V Highways | 1,742.41 |
| 1960 | State Forest Reserve Land | 1.57 |
| | Rent of Sander | 20.00 |
| | Reimbursements: | |
| | Forestry and Recreation Dept. (½ Fire Investigation) | 6.85 |
| | Forestry and Recreation Dept. (½ Forest Fire) | 14.09 |
| | Head Tax Expenses (1959) | 14.99 |
| | Head Tax Expenses (1960) | 17.07 |

| | |
|---|---|
| Porcupines | 6.50 |
| Town's Share - Old Age Assistance Recovery | 129.52 |
| Received of Cheshire National Bank: | |
| Tax Anticipation Notes | 25,000.00 |
| Received of Trustees of Trust Funds: | |
| Starkey Gift Fund Interest (1959) | 268.37 |
| Received from All Other Sources: | |
| Great Meadow Grange (Pomona - use of Hall) | 3.50 |
| Town of Hinsdale (rent of sander) | 60.00 |
| Reimbursements: | |
| L. H. Cousens (tarring, sanding drive) | 10.00 |
| A. F. Hudson (tarring, sanding drive) | 34.80 |
| Westmoreland Fire Dept. (Paint) | 15.85 |
| Public Service Co. (Water Heater Installation Allowance) | 20.00 |
| Barton Insurance Agency (Overpayment) | 160.80 |
| Corner Historical Society (Insurance on Corner School 1959-60) | 83.02 |
| | $128,624.00 |
| Balance in Treasury January 1, 1960 | 8,654.48 |
| | $137,278.48 |

PAYMENTS

| | |
|---|---|
| Cheshire National Bank (Temporary Loan - Principle and Interest) | 25,395.83 |
| Cheshire National Bank (Long Term Notes - Principle and Interest) | 4,256.08 |
| Clyde Davis (County Tax) | 3,913.02 |
| School Treasurer (balance of 1959-1960 appropriation) | 40,820.38 |
| School Treasurer (1960-1961 Appropriation) | 13,000.00 |
| Treasurer - Westmoreland Village Precinct | 686.02 |
| All Other Selectmen's Orders | 43,091.68 |
| | 131,163.01 |
| Balance in Treasury December 31, 1960 | 6,115.47 |
| | $137,278.48 |

Marjorie A. Hudson,
Treasurer

## BRIGGS FUND — 1960

Receipts

| | | |
|---|---|---|
| Balance forward from 1959 | | $41.18 |
| Interest on Briggs Fund | 35.30 | |
| Gift from Ladies Aid | 15.00 | |
| Gift from Mrs. Fenn Newell | 5.00 | |
| Donation in memory of Mrs. Lena Aldrich by Mr. and Mrs. Ralph White | 10.00 | 65.30 |
| Total Receipts | | $106.48 |

Expenditures

| | | |
|---|---|---|
| Gifts for children | 40.70 | |
| Candy | 10.20 | |
| Oranges | 12.00 | |
| Film | 6.25 | 69.15 |
| Cash on hand | | $37.33 |

The Briggs Fund wishes to thank all who helped to make this a success.

Respectfully submitted

Joanne Hall
Marcia Starkey

# REPORT OF THE TRUST FUNDS OF WESTMORELAND, N. H., DECEMBER 31, 1960

| Date of Creation | TRUST FUNDS — PURPOSE OF CREATION | HOW INVESTED | Amt. of Principal Beginning of Year | Amt. of Principal End of Year | Balance of Income on Hand at Beginning of Year | Rate of Interest | Income During Year | Expended During Year | Balance of Income on Hand at End of Year |
|---|---|---|---|---|---|---|---|---|---|
| 1816 | Jalham Lord, as town may vote | Savings Bank of Walpole | $2,000.00 | $2,000.00 | $70.61 | 3 3/4 | $68.88 | $70.61 | $68.98 |
| 1817 | Elephalet Fox fund for schools | " " " " | 1,000.00 | 1,000.00 | | | 34.48 | 34.48 | |
| 1829 | Town Literary fund for schools | " " " " | 1,772.67 | 1,772.67 | | " | 61.13 | 61.13 | |
| 1890 | Henry Estey fund for schools | " " " " | 891.67 | 891.67 | | " | 30.74 | 30.74 | |
| 1895 | Charlotte West fund for cemetery lot | " " " " | 300.00 | 300.00 | 52.13 | " | 10.97 | 12.00 | 51.10 |
| 1904 | Lucy Stratton fund for cemetery lot | Keene Savings Bank | 100.00 | 100.00 | 9.81 | " | 3.64 | 3.50 | 9.95 |
| 1907 | Mary A. Graves fund for cemetery lot | " " " | 100.00 | 100.00 | 6.39 | " | 3.64 | 3.00 | 7.03 |
| 1908 | Frank A. Ware fund for cemetery lot | " " " | 100.00 | 100.00 | 22.85 | " | 3.44 | 4.00 | 22.29 |
| 1914 | Frank T. Cole fund for outlying cemeteries | Savings Bank of Walpole | 500.00 | 500.00 | 76.16 | " | 17.24 | | 93.40 |
| 1914 | Julia A. Britton fund for cemetery lot | " " " " | 200.00 | 200.00 | 43.91 | " | 7.31 | 6.50 | 44.72 |
| 1914 | Willard Gline fund for Gline Cemetery | Keene Savings Bank | 123.00 | 132.00 | 30.86 | " | 4.55 | | 35.41 |
| 1916 | Lucia M. Hunt fund for cemetery lot | Savings Bank of Walpole | 100.00 | 100.00 | 15.67 | " | 3.64 | 4.00 | 15.31 |
| 1916 | Emily Estey fund for cemetery lot | Keene Savings Bank | 200.00 | 200.00 | 29.01 | " | 7.31 | 6.00 | 30.32 |
| 1916 | Louisa F. Shelly fund for cemetery lot | " " " | 50.00 | 50.00 | 1.98 | " | 1.72 | 1.50 | 2.20 |
| 1917 | Martha Wood Burt Library Fund | Savings Bank of Walpole | 500.00 | 500.00 | | " | 17.24 | 17.24 | |
| 1818 | Oliver L. Briggs Library Fund | " " " " | 2,000.00 | 2,000.00 | | " | 68.98 | 68.98 | |
| 1918 | Oliver L. Briggs Christmas Fund | " " " " | 1,000.00 | 1,000.00 | 35.30 | " | 34.48 | 35.30 | 34.48 |
| 1918 | Oliver L. Briggs fund for cemetery lot | " " " " | 200.00 | 200.00 | 72.17 | " | 6.80 | 3.00 | 75.97 |
| 1919 | Laura Kennedy fund for cemetery lot | Keene Savings Bank | 50.00 | 50.00 | 3.24 | " | 1.82 | 1.50 | 3.56 |
| 1920 | J. E. Buffum fund for cemetery lot | " " " | 100.00 | 100.00 | 12.88 | " | 3.64 | 4.00 | 12.52 |
| 1920 | Curtis G. Britton fund for cemetery lot | " " " | 100.00 | 100.00 | 2.46 | " | 3.64 | 3.50 | 2.60 |
| 1923 | Manly P. Horton fund for cemetery lot | " " " | 100.00 | 100.00 | 13.63 | " | 3.64 | 4.00 | 13.27 |
| 1923 | Earl Warren fund for cemetery lot | " " " | 100.00 | 100.00 | 5.69 | " | 3.64 | 3.50 | 5.83 |
| 1925 | Sabrina B. Aldrich fund for cemetery lot | Keene Savings Bank | 100.00 | 100.00 | 2.08 | " | 3.64 | 3.50 | 2.22 |
| 1925 | Agnes B. Pierce fund for cemetery lot | " " " | 50.00 | 50.00 | 1.05 | " | 1.82 | 1.75 | 1.12 |
| 1925 | Eli C. Wellington fund for cemetery lot | " " " | 100.00 | 100.00 | 7.52 | " | 3.64 | 3.50 | 7.66 |
| 1925 | Joshua Hall fund for cemetery lot | " " " | 100.00 | 100.00 | 6.76 | " | 3.44 | 3.50 | 6.70 |
| 1928 | Adelia M. Burrows fund for cemetery lot | Savings Bank of Walpole | 100.00 | 100.00 | 16.97 | " | 3.64 | 3.00 | 17.61 |
| 1929 | Adine C. Buffum fund for cemetery lot | Keene Savings Bank | 100.00 | 100.00 | 4.13 | " | 3.44 | 3.50 | 3.07 |
| 1929 | Martha A. Aldrich fund for cemetery lot | Savings Bank of Walpole | 100.00 | 100.00 | 1.34 | " | 3.44 | 3.50 | 1.28 |
| 1929 | Jasper Hall fund for cemetery lot | " " " " | 200.00 | 200.00 | 17.43 | " | 6.89 | 7.00 | 17.32 |
| 1930 | Charles Hager fund for Cemetery lot | " " " " | 300.00 | 300.00 | 9.66 | " | 10.97 | 10.00 | 10.63 |
| 1930 | Fannie E. Cole fund for cemetery lot | Keene Savings Bank | 100.00 | 100.00 | 2.76 | " | 3.44 | 3.00 | 3.20 |
| 1932 | Isa M. Capron fund for cemetery lot | Savings Bank of Walpole | 50.00 | 50.00 | 1.87 | " | 1.72 | 1.75 | 1.84 |
| 1932 | Carroll F. Capron fund for cemetery lot | " " " " | 100.00 | 100.00 | 1.84 | " | 3.44 | 4.00 | 1.28 |
| 1932 | Mary Callahan fund for cemetery lot | " " " " | 100.00 | 100.00 | 5.77 | " | 3.44 | 3.00 | 6.21 |
| 1932 | Edgar F. Dean fund for cemetery lot | " " " " | 250.00 | 250.00 | 10.79 | " | 8.63 | 8.50 | 10.92 |
| 1932 | Richard D. Greene fund for cemetery lot | " " " " | 150.00 | 150.00 | 10.13 | " | 5.17 | 5.00 | 10.30 |
| 1932 | Edd Smith fund for cemetery lot | " " " " | 100.00 | 100.00 | 3.72 | " | 3.44 | 3.50 | 3.66 |

| | | | | | | | | | |
|---|---|---|---|---|---|---|---|---|---|
| 1934 | Nellie C. Holman fund for cemetery lot | " " " " | 100.00 | 100.00 | 2.99 | " | 3.44 | 3.50 | 2.93 |
| 1934 | Cornelia E. Leach fund for cemetery lot | " " " " | 100.00 | 100.00 | 2.59 | " | 3.44 | 3.50 | 2.53 |
| 1934 | Charles L. Craig fund for cemetery lot | " " " " | 100.00 | 100.00 | 2.09 | " | 3.44 | 3.50 | 2.03 |
| 1935 | William S. Starkey gift fund for needy | " " " " | 7,601.66 | 7,601.66 | | " | 262.18 | 262.18 | |
| 1935 | Ralph E. Proctor fund for cemetery lot | " " " " | 200.00 | 200.00 | 13.59 | " | 6.89 | 7.00 | 13.48 |
| 1935 | Mary E. Sargent fund for cemetery lot | " " " " | 10,201.66 | 10,201.66 | 130.77 | " | 353.23 | 4.50 | 5.99 |
| 1937 | Charles H. Park fund for cemetery lot | Savings Bank of Walpole | 136.18 | 136.18 | 5.80 | " | 4.69 | 3.50 | 3.49 |
| 1937 | John R. & Perry W. Burt fund for cemetery lot | " " " " | 100.00 | 100.00 | 3.55 | " | 3.44 | 7.00 | 3.95 |
| 1937 | Ella E. Abott fund for cemetery lot | " " " " | 200.00 | 200.00 | 4.06 | " | 6.89 | 7.00 | 20.11 |
| 1938 | Frank E. Aldrich fund for cemetery lot | Keene Savings Bank | 200.00 | 200.00 | 19.80 | " | 7.31 | 6.50 | 11.65 |
| 1939 | Forrest W. Hall fund for cemetery lot | Savings Bank of Walpole | 200.00 | 200.00 | 11.26 | " | 6.89 | 3.50 | 1.36 |
| 1939 | Frank P. Hall fund for cemetery lot | Keene Savings Bank | 100.00 | 100.00 | 1.22 | " | 3.64 | 1.75 | .93 |
| 1940 | Flora J. Burt fund for cemetery lot | " " " | 50.00 | 50.00 | 86 | " | 1.82 | 3.50 | 4.96 |
| 1941 | Gaius K. Hall fund for cemetery lot | " " " | 100.00 | 100.00 | 4.82 | " | 3.64 | 3.50 | 1.69 |
| 1942 | William A. Graves fund for cemetery lot | " " " | 100.00 | 100.00 | 1.55 | " | 3.64 | 3.50 | 2.93 |
| 1943 | William H. Parker fund for cemetery lot | Savings Bank of Walpole | 100.00 | 100.00 | 2.99 | " | 3.44 | 3.00 | 1.95 |
| 1943 | Edward C. Greene fund for cemetery lot | " " " " | 100.00 | 100.00 | 1.51 | " | 3.44 | 7.00 | 14.00 |
| 1943 | Emma J. Atherton fund for cemetery lot | Keene Savings Bank | 200.00 | 200.00 | 13.69 | " | 7.31 | 3.50 | 6.13 |
| 1944 | Jessie M. B. Joslin fund for cemetery lot | " " " | 100.00 | 100.00 | 5.99 | " | 3.64 | 3.25 | 1.80 |
| 1944 | Miles J. Bingham fund for cemetery lot | " " " | 100.00 | 100.00 | 1.41 | " | 3.64 | 3.50 | 1.37 |
| 1945 | Zenas E. Britton fund for cemetery lot | " " " | 100.00 | 100.00 | 1.23 | " | 3.64 | 4.00 | 8.89 |
| 1945 | Vinie Coleigh Simmons fund for cemetery lot | Savings Bank of Walpole | 150.00 | 150.00 | 7.92 | " | 5.17 | 3.20 | 2.75 |
| 1946 | Victor M. Hall Union Church Fund | " " " " | 100.00 | 100.00 | 2.81 | " | 3.44 | 18.28 | |
| 1946 | Lephe E. Pierce fund for cemetery lot | Keene Savings Bank | 500.00 | 500.00 | | " | 18.28 | 1.75 | 1.87 |
| 1947 | Walter Dunbar fund for cemetery lot | Savings Bank of Walpole | 50.00 | 50.00 | 1.90 | " | 1.72 | 3.00 | 2.07 |
| 1947 | Sarah M. K. Hall fund for cemetery lot | " " " " | 100.00 | 100.00 | 1.63 | " | 3.44 | | 21.07 |
| 1947 | Sarah M. K. Hall Union Church Fund | " " " " | 100.00 | 100.00 | 17.63 | " | 3.44 | 3.64 | |
| 1949 | James & Sarah J. Keith fund for cemetery lot | Keene Savings Bank | 100.00 | 100.00 | | " | 3.64 | 3.00 | 1.38 |
| 1949 | James W. & Abigail M. B. Keith cemetery lot | Savings Bank of Walpole | 100.00 | 100.00 | .94 | " | 3.44 | 3.00 | 1.38 |
| 1949 | Kenneth A. Brundy fund for cemetery lot | " " " " | 100.00 | 100.00 | .94 | " | 3.44 | 1.50 | 3.13 |
| 1949 | Prentiss Daggett fund for cemetery lot | " " " " | 50.00 | 50.00 | 2.91 | " | 1.72 | 1.75 | 11.56 |
| 1951 | Walter Hutchins fund for cemetery lot | " " " " | 50.00 | 50.00 | 11.59 | " | 1.72 | 3.00 | 4.35 |
| 1954 | Vivians Memorial Fund for cemetery lot | " " " " | 100.00 | 100.00 | 3.91 | " | 3.44 | 3.50 | 5.89 |
| 1955 | Castillo Fund for cemetery lot | Savings Bank of Walpole | 100.00 | 100.00 | 5.95 | " | 3.44 | 3.50 | 5.89 |
| 1955 | Ina Emery Warren fund for cemetery lot | Keene Savings Bank | 200.00 | 100.00 | 6.47 | " | 7.31 | 6.50 | 7.28 |
| 1956 | Walter Daggett fund for Cemetery lot | " " " | 100.00 | 100.00 | 9.21 | " | 3.64 | 3.00 | 9.86 |
| 1956 | George Daggett fund for cemetery lot | " " " | 100.00 | 100.00 | 4.69 | " | 3.64 | 3.25 | 5.08 |
| 1956 | Heber B. Cole fund for cemetery lot | " " " | 100.00 | 100.00 | 4.69 | " | 3.64 | 3.25 | 5.08 |
| 1956 | James K. Snelling fund for cemetery lot | " " " | 100.00 | 100.00 | 4.69 | " | 3.64 | 3.25 | 5.08 |
| 1957 | Perez White fund for cemetery lot | " " " | 165.00 | *171.42 | | " | 6.04 | 6.04 | |
| 1957 | Capital Reserve Fund for Schools | Savings Bank of Walpole | 100.00 | 100.00 | 2.02 | " | 3.64 | 3.00 | 2.66 |
| 1958 | Jessie M. Ball Joslin fund for cemetery lot | " " " | 7,981.95 | **8,115.23 | | " | 133.28 | 133.28 | |
| 1958 | William E. & Laura Brown fund for cem. lot | Keene Co-op Bank | 100.00 | 100.00 | .79 | " | 3.44 | 3.50 | .73 |
| | GRAND TOTAL | | $34,231.51 | $26,255.60 | $803.58 | | $1,047.69 | $1,008.65 | $842.62 |

* Interest added to principle.
** Closed June 1, to start bids.

## STATEMENT OF FUND EXPENDITURES

FOR THE YEAR ENDING DECEMBER 31, 1960

| | |
|---|---|
| Lucy Thompson, Library Treasurer, Lord Fund interest | $ 70.61 |
| Marjorie A. Hudson, School Treasurer, Capital Reserve Fund | 8,115.23 |
| Town of Westmoreland, Starkey Gift Fund interest | 262.18 |
| Union Meeting House Society | 21.92 |
| Lucy Thompson, Library Treasurer | 86.22 |
| Walter E. Dunn, care lots North Cemetery | 49.50 |
| Linwood Burt, care lots Village Cemetery | 114.50 |
| Thornton H. Paine, care lots Gline and Works Cemeteries | 15.00 |
| Merton C. Leach, care lots Pratt Cemetery | 9.00 |
| East Westmoreland Cemetery Association, care lots East Westmoreland Cemetery | 78.75 |
| Joanne Hall, Briggs Christmas Fund interest | 35.30 |
| Marjorie A. Hudson, School Treasurer | 126.35 |
| | $8,984.56 |

GEORGE W. ALDRICH
Treasurer of Trustees of Trust Funds

## REPORT OF TRUST FUNDS

For Fiscal Year Ending December 31, 1960

This is to certify that the information contained in this report is complete and correct to the best of our knowledge and belief.

GEORGE W. ALDRICH
HUGH A. SHELLEY
MAUDE E. MESSER
Trustees of Trust Funds

# REPORT OF WESTMORELAND LIBRARY TRUSTEES

Receipts

| | |
|---|---|
| Balance on hand Jan. 1, 1960 | $143.96 |
| Interest Martha Wood Burt Fund | 17.64 |
| Interest Oliver Briggs Fund | 70.61 |
| Interest Jotham Lord Fund | 70.61 |
| Town Appropriation | 400.00 |
| Memorial Fund for lights | 25.00 |
| Sewing Circle Supper for Heater Fund | 67.07 |
| Sale of books — Heater Fund | 91.47 |
| Coffee Hour Group — Memorial Books | 18.29 |
| Gift Book — Mrs. Carlisle | 3.00 |
| Food Sale — Heater Fund | 59.00 |
| Sale of old lamp | 1.50 |
| Total Receipts | $968.15 |

Expenses

| | |
|---|---|
| Grace Comerford — services as librarian | $112.00 |
| Glenn Britton — services as janitor | 50.00 |
| The Book Cellar — Brattleboro — books | 123.23 |
| Library Trustees Membership | 3.00 |
| Public Service | 24.00 |
| Barton Insurance Agency | 28.21 |
| Paul Hatt Florescent Lighting | 112.00 |
| Bro-Dart Industries — Plastic Book Covers | 8.55 |
| R. H. Brown Co. Brattleboro — Fireplace Screen | 10.50 |
| Edward N. White — repairs on roof | 23.14 |
| Perley F. Safford 2/3 expense of gas heater | 247.32 |
| Perley F. Safford 2 tanks gas | 17.50 |
| Check Book | 2.00 |
| Total Expenses | $761.45 |
| Balance Keene National Bank | 206.70 |
| | $968.15 |

The heating problem at the Library seems to be solved with the installation of a gas furnace. Florescent lighting was also installed supplementing the Memorial Lights already there. This enabled the Librarian to have the library open one evening a week during warm weather, giving her services for these extra hours. The Trustees are indeed grateful for the interest and help of the community.

Respectfully submitted,

LUCY L. THOMPSON, Treasurer

ELLEN A. HALL

ANNA B. BRITTON

## LIBRARIAN'S REPORT

| | | |
|---|---|---|
| Balance from last year (1959) | $ .52 | |
| Dues collected since Jan. 2, 1960 | 1.75 | |
| | | $2.27 |

EXPENDITURES

| | | |
|---|---|---|
| Order book | $ .69 | |
| Postage | .22 | |
| File Cards | .25 | |
| | $1.16 | |
| Balance | 1.11 | $2.27 |

| | |
|---|---|
| Number of Patrons | 355 |
| Number of Books issued | 4,038 |
| Number of Books discarded | 150 |
| Number of Books in Library | 6,909 |

GRACE COMERFORD
Librarian

## AUDITOR'S REPORT

This is to certify that we have examined and audited the accounts of the Selectmen, Town Treasurer, Town Clerk, Tax Collector, Trustees of Trust Funds, Briggs Christmas Fund report, Library Treasurer and Road Agents for the current year and find them properly vouched.

ADA P. WILDEY
BERTHA A. STAPLES
Auditors

# TREASURER'S REPORT OF WESTMORELAND VILLAGE DISTRICT 1960

—o—

RECEIPTS

| | |
|---|---|
| Marjorie Hudson, Treas., Town of Westmoreland (1959 Property Tax) | $ 229.07 |
| Marjorie Hudson, Treas., Town of Westmoreland (1960 Property Tax) | 456.95 |
| | $ 686.02 |
| Balance in Treasury January 1, 1960 | 569.75 |
| | $1,255.77 |

DISBURSEMENTS

| | |
|---|---|
| Cheshire National Bank (Note #89217) Principal | $ 600.00 |
| Cheshire National Bank (Note #89217) Interest | 63.75 |
| | $ 663.75 |
| Balance in Treasury December 31, 1960 | 592.02 |
| | $1,255.77 |

LOIS M. DELANO, Treasurer

Audited and Approved
January 10, 1961
THEODORA A. GEROULD, Auditor

# STATE OF NEW HAMPSHIRE

## DISTRICT WARRANT

To the inhabitants of the Westmoreland Village District, of the Town of Westmoreland, in the County of Cheshire in said State, qualified to vote in District Affairs:

You are hereby notified to meet at the Town Hall in said district, on Saturday Afternoon, the 18th day of March, at 1:30 o'clock in the afternoon to act upon the following subjects:

1. To choose a moderator for the ensuing year.

2. To choose a clerk for the ensuing year.

3. To choose a commissioner for the ensuing three years.

4. To choose a treasurer for the ensuing year.

5. To choose an auditor for the ensuing year.

6. To hear reports of auditor or committees and take any action relating thereto.

7. To see if the village district will vote to accept the budget as submitted by the budget committee, under the authority of the municipal budget act.

8. To see if the district will vote to authorize the commissioners to borrow money in anticipation of taxes.

9. To transact any other business that may legally come before this meeting.

Given under our hands and seal, this first day of February, in the year of our Lord nineteen hundred and sixty-one.

DAVID G. CLAPP
EDWARD COMERFORD
GERTRUDE N. MAKINEN
Commissioners

A true copy of Warrant—Attest:

DAVID G. CLAPP
EDWARD COMERFORD
GERTRUDE N. MAKINEN
Commissioners

## BUDGET OF WESTMORELAND VILLAGE DISTRICT

In the Town of Westmoreland, New Hampshire

ESTIMATES OF REVENUES AND EXPENDITURES FOR THE ENSUING YEAR JANUARY 1, 1961 TO DECEMBER 31, 1961 COMPARED WITH ESTIMATED AND ACTUAL REVENUE, APPROPRIATIONS AND EXPENDITURES OF THE PREVIOUS YEAR JANUARY 1, 1960 TO DECEMBER 31, 1960

### SOURCES OF REVENUE

| | Actual Revenue Previous Year 1960 | Estimated Revenue Ensuing Year 1961 |
|---|---|---|
| Amount to be raised by precinct taxes | $686.02 | $645.00 |

### PURPOSE OF EXPENDITURES

| | Appropriations Previous Year 1960 | Actual Expenditures Previous Year 1960 | Appropriations Recommended by Budget Committee 1961 |
|---|---|---|---|
| Principal of Debt | $600.00 | $600.00 | $600.00 |
| Interest | 75.00 | 63.75 | 45.00 |
| Total appropriations or expenditures | | $663.75 | $645.00 |

ALONZO F. HUDSON
LEWIS H. COUSENS
PAUL R. HATT
DAVID G. CLAPP
DONALD A. PAINE
ROBERT W. MOORE, JR.

Budget Committee

# SCHOOL DISTRICT OFFICERS

—o—

SCHOOL BOARD

Robert W. Moore, Jr., Chairman

Mrs. Ruth D. Hatt

Robert Cox

MODERATOR

John H. Terry, Jr.

CLERK

Mrs. Dorothy Rhodes

TREASURER

Mrs. Marjorie Hudson

AUDITORS

Theodora A. Gerould

Bertha A. Staples

SUPERINTENDENT

Elliott W. Keach

# STATE OF NEW HAMPSHIRE

## SCHOOL WARRANT

---

To the inhabitants of the school district of the Town of Westmoreland qualified to vote in district affairs:

You are hereby notified to meet at the Town Hall, in said district, on the 18th day of March, 1961 at 2:00 o'clock in the afternoon to act upon the following subjects:

1. To choose all necessary school district officers for the ensuing year. The polls will be open from 2:00 P. M. to 7:00 P. M.

2. To determine and appoint the salaries of the school board and truant officers, and pass any vote relating thereto.

3. To hear the reports of agents, auditors, committees or officers chosen, and pass any vote relating thereto.

4. To choose agents, auditors, and committees in relation to any subject embraced in this warrant.

5. To see if the district will vote to authorize the school board to make application for and to accept, on behalf of the district, any or all grants or other funds for educational purposes which may now or hereafter be forthcoming from the United States Government or from the State of New Hampshire.

6. To see if the district will vote to authorize the school board to negotiate a tuition contract with the Keene School District.

7. To see if the district will vote to authorize the school board to negotiate a tuition contract with the Walpole School District.

8. To see what action the school district wishes to take in regard to the Village School and East School Buildings.

9. To see if the district will vote to raise and appropriate the sum of eight hundred and fifty ($850.00) for the purpose of engaging the services of the firm of educational consultants,

Engelhardt, Engelhardt and Leggett to make a complete study of the Westmoreland school system.

10. To see what sum of money the district will vote to raise and appropriate for the support of schools, for the salaries of school district officers and agents, and for the payment of statutory obligations of the district, and to authorize the application against said appropriation of such sums as are estimated to be received from the state equalization fund together with other income; the school board to certify to the selectmen the balance between the estimated revenue and the appropriation, which balance is to be raised by taxes by the town.

11. To see what action the district wishes to take in regard to balance in the building fund.

12. To tranact any other business that may legally come before this meeting.

# SCHOOL MEETING

March 12, 1960

Agreeable to the warrant, the legal voters having met at the time and place mentioned in the warrant, the meeting was called to order by the moderator, John Terry, at 2 P. M. The warrant was read and the following articles were acted upon.

Article 1 through Article 4. Mrs. Kirk Aldrich made the motion which was seconded and voted, that these articles be held open until the polls closed at 7 P. M.

Article. 5. Mrs. Amos Hatt made the motion which was seconded and voted that we come back to Article 5, 6, and 7.

Thomas Barrett made the motion which was seconded and voted that Articles 8, 9, and 10, be taken up individually.

Article 8. Cameron Paine made the motion which was seconded and voted that the district authorize the school board to make application for and to accept, on behalf of the district, any or all grants or other funds for educational purposes which may now or hereafter be forthcoming from the United States Government or from the State of New Hampshire.

Article 9. The motion was made, seconded and voted to authorize the school board to negotiate a tuition contract with the Keene School District.

Article 10. The motion was made by Thomas Barrett, seconded and voted, to authorize the school board to negotiate a tuition contract with the Walpole School District.

Article 11. Robert Moore, Jr. made the motion, which was seconded and voted, that the district vote to accept the services of a helping teacher for supervisory union #60, in accordance with RSA 186:11, XXIII, as amended by Laws of 1957, 252:1, and RSA 189:44 and 47.

Article 5. Robert Moore, Jr. made the motion which was seconded and voted that the district vote to raise and appropriate $72,000 for the purpose of erecting in that part of town known as the South Village, a new elementary school and furnish and equip the same, and the grading of the lot, and the acquisition of any real property that may be necessary for its location; to accept and use such funds of the district as are now available; and gifts which may be received to reduce the

amount of the appropriation; and that the district vote to raise such sum through the issuance of serial notes or bonds upon the credit of the district for all or any portion of the sum so raised and appropriated; and to authorize the school board to determine the terms and conditions upon which the notes or bonds shall be issued including their sale and the time and place of payment of principal and interest, in accordance with the provisions of the Municipal Finance Act, N. H. Revised Statutes Annotated, Chapter 33, and any amendments thereto.

A ballot vote of 2/3 is needed to carry.

Ballot clerks appointed to assist in counting the ballots were Bertha Staples, Gertrude Makinen, and Royal McGirr.

157 votes were cast. 109 Yes. 48 No.

(Needed to carry - 105) Motion carried.

Article 6. Carl Barrett made the motion which was seconded that the district authorize the school board to execute any and all contracts or agreements necessary, proper, and advisable in connection with the construction of the new elementary school and for the purchase and furnishings for same or to take any action thereon.

Lawrence Russell made the motion which was seconded that the motion be amended to include the words "together with the selectmen and building committee" following "school board."

The motion that was made seconded and voted was that the district vote to authorize the school board, together with selectmen and building committee, to execute any and all contracts or agreements necessary, proper, and advisable, in connection with the construction of the new elementary school and for the purchase and furnishings for same or to take any action thereon.

Article 7. Robert Moore, Jr. made the motion which was seconded and voted that the district vote to raise and appropriate the sum of $66,943.50 for the support of schools, for the salaries of school district officers and agents, and for the payment of statutory obligations of the district, and to authorize the application against said appropriation of such sums as are estimated to be received from the state equalization fund together with other income; the school board to certify to the selectment the balance between the estimated revenue and the appropriation, which balance is to be raised by taxes by the town.

Carl Barrett made the motion to amend this article - "in addition to the $72,000, voted under article 5." Mr. Barrett withdrew the amendment as both sums were included in the school budget, and both were approved by the budget committee.

Article 12. Robert Moore, Jr. made the motion which was seconded and voted that the school board be instructed to meet with other towns of area and bring in information regarding the co-operative high school plan.

Meeting was adjourned at 7 P. M. and the polls closed.

Results of election of school officers:

Moderator - John Terry, Jr. had 62 votes — elected.
Carl Barrett - 6 votes
Paul King - 9 votes.
Cameron Paine - 2 votes.
Fenn Newell, David Clapp, Robert Cox, Richard Rhodes, Lois Leach, Walter Dunn, and Linn Starkey, Jr. each received 1 vote.

Clerk - Dorothy Rhodes had 104 votes — elected.

School Board Member for three years - Robert Moore Jr. had 95 votes — elected.
Thomas Barrett - 4 votes.
Roger Adams, Bertha Staples, Linwood Burt, John Watkins, and Patricia Moore each received 1 vote.

District Treasurer - Marjorie Hudson had 100 votes — elected.
Annie Shelly - 2 votes.
Bertha Staples - 1 vote.

District Auditor - Theodora Gerould - 100 votes — elected.
Bertha Staples - 14 votes — elected.
Edna Paine - 13 votes.
Lois Delano - 3 votes.

Mary Britton, Lewis Cousens, Charles Adams, and Kenneth Rounds, each received 2 votes.

Royal McGirr, Conrad Adams, Merton Leach, Vera Burt, Dorothy Rhodes, John Watkins, Ruth Churchill, Theodore Dinkle, Gertrude Makinen, Donald Paine, Lois Leach, Hannah Adams, and Glenn Britton each received 1 vote.

The elected officers were then sworn in.

A true record of the meeting attest,

Dorothy R. Rhodes
School Clerk

# REPORT OF SCHOOL BOARD

For the Year Ending June 30, 1960

## RECEIPTS

| | |
|---|---|
| Local Taxation | $50,820.38 |
| State Aid | 2,508.51 |
| Federal Reimbursement (School Lunch) | 533.86 |
| Federal Reimbursement (Title 3) | 307.45 |
| Tuition (Keene - 7th and 8th grades) | 400.00 |
| Tuition (State Wards) | 1,295.40 |
| Trust Funds Interest | 129.32 |
| Building Fund (Reimbursement) | 1,000.00 |
| Filing Fees (1959 and 1960) | 13.00 |
| All Other Sources | 74.15 |
| Total Receipts from All Sources | $57,082.07 |
| Cash on Hand July 1, 1959 | 7,777.78 |
| | $64,859.85 |

## PAYMENTS

Administration:

Salary of District Officers:

| | | |
|---|---|---|
| Robert Moore, Jr. (Chairman of School Board) | $87.30 | |
| Robert Cox (School Board) | 72.75 | |
| Ruth Hatt (School Board) | 72.75 | |
| Marjorie Hudson (Treasurer) | 72.93 | |
| Dorothy Rhodes (Clerk) | 10.00 | |
| John Terry, Jr. (Moderator) | 10.00 | |
| Edna Paine (Auditor) | 5.00 | |
| Theodora Gerould (Auditor) | 5.00 | |
| Treasurer - State of N. H. (Social Security) | 9.27 | |
| | | $345.00 |
| Superintendent's Salary (local share) | | 433.59 |
| Tax for Statewide Supervision | | 402.00 |

| | | |
|---|---|---|
| Salaries of other Administrative Personnel: | | |
| Superintendent's Salary (local share) | $227.95 | |
| Ruth Hatt (Census) | 20.00 | |
| | | $247.95 |
| Supplies and Expenses: | | |
| Union Treas. (Supt's travel-union) | $116.40 | |
| Union Treas. (Supt's travel-non-union) | 19.40 | |
| Union Treas. (office supplies and expenses) | 92.64 | |
| Union Treas. (workshop) | 9.70 | |
| Union Treas. (local share tel. tolls) | 64.90 | |
| N. E. Tel. & Tel. Co. | 201.21 | |
| Arthur Croft Publications | 10.00 | |
| N. H. Dept. of Public Welfare | 3.10 | |
| Chase's, Inc. | .84 | |
| E. W. Keach | 12.80 | |
| Mary Britton (envelopes) | 23.20 | |
| South Village Store | 4.30 | |
| Nat'l. School Public Relations Ass'n. | 6.00 | |
| N. H. School Board Ass'n. (dues) | 10.00 | |
| Sentinel Printing Co. | 12.50 | |
| Keene Publishing Corp. | 13.50 | |
| Marjorie Hudson (town report) | 15.00 | |
| Annie Shelley (check list) | 5.00 | |
| Gladys Ploof (check list) | 5.00 | |
| Merton Leach (check list) | 5.00 | |
| Bradley, O'Brien, & Fernald | 28.00 | |
| | | $658.49 |
| Instruction: | | |
| Teacher's Salaries: | | |
| Elizabeth Chickering (net salary) | $1,320.74 | |
| Dorothy Dunn (net salary) | 2,607.12 | |
| Sandra Whippie (net salary) | 2,570.98 | |
| Dorothy Wilson (net salary) | 3,071.38 | |
| Helen Wyman (net salary) | 1,384.29 | |
| Carol Riel (substitute) | 93.60 | |
| Elizabeth Harris (substitute) | 23.34 | |
| Alice Graves (substitute) | 40.92 | |

| | | |
|---|---|---|
| Rose Barrett (substitute) | 116.45 | |
| N. H. Teachers' Retirement System | 528.83 | |
| Director of Internal Revenue | 1,986.80 | |
| Treasurer - State of N. H. | 408.64 | |
| N. H. - Vt. Hospitalization Service | 303.90 | |
| Mutual of Omaha | 37.60 | |
| | | $14,493.99 |
| Books and other Instructional Aids: | | |
| Silver Burdett Co. | 2.60 | |
| Ginn & Co. | 122.30 | |
| American Book Co. | 37.10 | |
| Clark-Harris | 2.10 | |
| Walpole School District | 5.90 | |
| Denoyer-Geppert Co. | 30.34 | |
| Scott Foresman & Co. | 60.65 | |
| International Publications, Inc. | 3.15 | |
| Educational Record Sales, Inc. | 8.00 | |
| Beckley Cardy Co. (T) | 16.40 | |
| A. H. Rice Co. (T) | 262.26 | |
| Milton Bradley Co. (T) | 105.34 | |
| Science Kit, Inc. (T) | 41.70 | |
| Row Peterson & Co. (T) | 20.81 | |
| The Groiler Society, Inc. (T) | 58.17 | |
| | | $776.82 |
| Scholars' Supplies: | | |
| Silver Burdett Co. | $30.35 | |
| The Continental Press, Inc. | 19.84 | |
| McCormick Mathers Publishing Co. | 1.84 | |
| American Book Co. | 54.31 | |
| Richard Pearce | 1.80 | |
| Mainco Trading Co. | 13.04 | |
| J. L. Hammett Co. | 58.76 | |
| Charles E. Merrill Books | 31.90 | |
| Scott Foresman & Co. | 77.24 | |
| Hayes School Publishing Co. | 2.59 | |
| World Book Co. | 9.32 | |
| Cascade Paper Co. | 28.37 | |

| | | |
|---|---|---|
| Walpole School District | .60 | |
| American Education Publications | 51.50 | |
| California Test Bureau | 22.38 | |
| Milton Bradley Co. | 19.44 | |
| | | $423.28 |
| Supplies and Other Expenses: | | |
| Martin Murray Corp. | 36.54 | |
| B. A. Larson & Co. | 5.52 | |
| Children's Press, Inc. | 15.00 | |
| Walpole School District | 3.16 | |
| Helen Terry | 404.00 | |
| J. L. Hammett Co. | 5.83 | |
| | | $470.05 |
| Operation of School Plant: | | |
| Salaries of Custodians: | | |
| Davis Riley | $272.16 | |
| Walter Dunn | 474.36 | |
| Treasurer - State of N. H. | 21.48 | |
| | | $768.00 |
| Fuel or Heat: | | |
| Cheshire Oil Co. | $ 16.66 | |
| Superior Petroleum Products, Inc. | 542.50 | |
| | | $559.16 |
| Water, Lights, Supplies and Expenses: | | |
| Public Service Co. | $484.98 | |
| Central Paper Products Co. | 93.29 | |
| Richco Products, Inc. | 58.80 | |
| South Village Store | 8.19 | |
| Davis Riley | .29 | |
| E. W. Keach | 1.18 | |
| Guy Bemis | 1.48 | |
| Dorothy Wilson | .58 | |
| | | $648.79 |

| | | |
|---|---|---|
| Maintenance of School Plant: | | |
| Repairs and Replacements: | | |
| Milton Bradley Co. | $ 7.77 | |
| Cheshire Oil Co. | 14.20 | |
| E. W. Keach | 1.65 | |
| Walter Dunn (materials and labor) | 1,360.94 | |
| Davis Riley | 17.87 | |
| David Howland | 3.15 | |
| Norwood Oil Co. | 25.00 | |
| Arlene Merrill | 7.68 | |
| Paul Hatt | 10.34 | |
| J. L. Hammett Co. | 7.13 | |
| Robert Cox | 4.55 | |
| Walpole School District | 2.25 | |
| | | $1,462.53 |
| Auxiliary Activities: | | |
| Health Supervision: | | |
| Union Treas. (Nurse's salary) | $388.00 | |
| Union Treas. (Nurse's travel) | 67.90 | |
| Union Treas. (Nurse's supplies) | 9.70 | |
| Athletic Trainers Supply Co. | 2.79 | |
| | | $468.39 |
| Transportation: | | |
| Ralph Fissette | $1,440.00 | |
| Rafael Carbonell | 5,261.00 | |
| Vera McClenning | 1,058.85 | |
| Kenneth Hewett | 181.00 | |
| | | $7,940.85 |
| Tuition - High: | | |
| Walpole School District | $4,142.72 | |
| Union School District | 8,464.90 | |
| | | $12,607.62 |
| Tuition - Elementary: | | |
| Walpole School District | $7,989.28 | |
| Union School District | 1,400.00 | |
| | | $9,389.28 |

| | | |
|---|---|---|
| Special Activities and Funds: | | |
| Westmoreland School Lunch Program | $400.00 | |
| Federal Reimbursement (school lunch) | 533.86 | |
| | | $933.86 |
| Fixed Charges: | | |
| Retirement: | | |
| Union Treas. (Sup't. and Nurse) | $ 55.29 | |
| N. H. Teachers' Retirement System | 719.62 | |
| Treas. - State of N. H. (teachers) | 245.36 | |
| Treas. - State of N. H. (janitors and district officers) | 30.78 | |
| | | $1,051.05 |
| Insurance: | | |
| Clark Insurance Agency | $311.46 | |
| Palmer Insurance Agency | 70.04 | |
| Barton Insurance Agency | 185.14 | |
| D. W. Harris Insurance Agency | 32.43 | |
| | | $599.07 |
| Capital Outlay: | | |
| Land and New Buildings: | | |
| Norman P. Randlett, Architect | $ 250.00 | |
| Theodora Gerould | 1,000.00 | |
| | | $1,250.00 |
| Additions and Improvements to Buildings: | | |
| Lindsey Plumbing & Heating Co. | | $97.97 |
| New Equipment: | | |
| A. H. Rice Co., Inc. (T) | $183.55 | |
| Jordan Marsh Co. | 15.95 | |
| Westmoreland P.T.A. | 40.00 | |
| Railway Express Agency | 3.52 | |
| Johnson's Fair Inc. | 12.99 | |
| | | $256.01 |
| Total Payments for All Purposes | | $56,283.75 |
| Cash on Hand June 30, 1960 | | 8,576.10 |
| | | $64,859.85 |

## BALANCE SHEET

### ASSETS

| | |
|---|---|
| Cash on Hand June 30, 1960 | $14,846.33 |
| Accounts Due from Others | 141.72 |
| Total Assets | $14,988.05 |

### LIABILITIES

| | |
|---|---|
| Accounts Owed by District | $ 71.51 |
| Amounts Reserved for Special Purposes | 697.90 |
| Total Liabilities | $ 769.41 |
| Surplus | 14,218.64 |
| Grand Total | $14,988.05 |

# REPORT OF SCHOOL DISTRICT TREASURER

For Year Ending June 30, 1960

| | | |
|---|---|---|
| Cash on Hand July 1, 1959 | | $ 7,777.78 |
| Received from Selectmen: | | |
| Current Appropriation | $50,820.38 | |
| Received from State Treasurer: | | |
| State Funds | 2,508.51 | |
| Federal Funds | 841.31 | |
| Received from Tuitions | 1,695.40 | |
| Received as Income from Trust Funds | 129.32 | |
| Received from All Other Sources | 1,087.15 | |
| Total Receipts | | $57,082.07 |
| Total Amount Available for Fiscal Year | | $64,859.85 |
| Less School Board Orders Paid | | 56,283.75 |
| Balance on Hand June 30, 1960 | | $ 8,576.10 |

MARJORIE A. HUDSON

District Treasurer

## AUDITORS' CERTIFICATE

This is to certify that we have examined the books, vouchers, bank statements and other financial records of the treasurer of the school district of Westmoreland, N. H. of which the above is a true summary for the fiscal year ending June 30, 1960 and find them correct in all respects.

THEODORA A. GEROULD
BERTHA A. STAPLES
Auditors

## NEW ELEMENTARY SCHOOL ACCOUNT

## REPORT OF SCHOOL DISTRICT TREASURER

For Year Ending June 30, 1960

| | | |
|---|---|---|
| Cash on Hand July 1, 1959 | | $0000.00 |
| Received from Capital Reserve Funds | $8,115.23 | |
| Total Receipts | | $8,115.23 |
| Total Amounts Available for Fiscal Year | | $8,115.23 |
| Less School Board Orders Paid | | 1,845.00 |
| Balance on Hand June 30, 1960 | | $6,270.23 |

MARJORIE A. HUDSON
District Treasurer

---

AUDITORS' CERTIFICATE

This is to certify that we have examined the books, vouchers, bank statements and other financial records of the treasurer of the school district of Westmoreland, N. H. of which the above is a true summary for the fiscal year ending June 30, 1960 and find them correct in all respects.

THEODORA A. GEROULD
BERTHA A. STAPLES
Auditors

## WESTMORELAND SCHOOL DISTRICT
## BUILDING FUND

### RECEIPTS

| | |
|---|---|
| Capital Reserve Fund | $ 8,000.00 |
| Interest on Reserve Fund | 115.23 |
| Sale of Bonds | 64,000.00 |
| Interest on Bonds | 117.19 |
| Installation Allowance on Water Heater | 20.00 |
| | $72,252.42 |

### PAYMENTS

| | | |
|---|---|---|
| Westmoreland School District (reimbursement for building lot) | $ 1,000.00 | |
| Architect & Builders, Inc. | 845.00 | |
| T. H. & E. J. Bergeron | 65,475.12 | |
| National Shawmut Bank of Boston | 498.16 | |
| Green Mt. Well Co. | 2,392.00 | |
| Keene Electric & Plumbing Supply Co. | | |
| Pump & Fittings | 415.09 | |
| Paint, Varnish, etc. | 367.31 | |
| Window Washing | 51.00 | |
| O'Neils (curtains) | 219.00 | |
| Clerk of Works | 500.00 | |
| Bookcases | 60.00 | |
| American Lincoln Corp. (floor polisher) | 178.20 | |
| Central Paper Products (tissue cabinets) | 16.50 | |
| Total Payments | | $72,017.38 |
| Balance on Hand January 14, 1961 | | 235.04 |
| | | $72,252.42 |

MARJORIE A. HUDSON
District Treasurer

## BUDGET OF THE SCHOOL DISTRICT OF WESTMORELAND, N.H. 1961-1962

| EXPENDITURES ITEM | Actual Expenditures 1959-60 | Adopted Budget 1960-61 | Actual Expenditures July 1 to Dec. 31, 1960 | School Board's Budget 1961-62 | Budget Committee's Budget 1961-62 |
|---|---|---|---|---|---|
| Administration | | | | | |
| Salaries of district officers | $345.00 | $345.00 | $37.50 | $355.00 | $355.00 |
| Supt.'s salary (local share) | 433.59 | 494.34 | 494.34 | 527.28 | 527.28 |
| Tax for state wide supervision | 402.00 | 352.00 | 352.00 | 376.00 | 376.00 |
| Salaries of other administrative personnel | 247.95 | 307.85 | 292.85 | 321.00 | 321.00 |
| Supplies and expenses | 645.49 | 555.30 | 319.23 | 582.40 | 582.40 |
| Instruction | | | | | |
| Elementary teachers' & principals' salaries | 14,444.54 | 15,275.00 | 6,337 20 | 20,000.00 | 20,000.00 |
| Books and other instruction aids, elementary | 776.82 | 350.00 | 532.86 | 700.00 | 700.00 |
| Scholars' supplies, elementary | 399.28 | 500.00 | 381.50 | 500.00 | 500.00 |
| Supplies and other expenses, elementary | 470.05 | 500.00 | 82.59 | 650.00 | 650.00 |
| Operation of School Plant | | | | | |
| Salaries of custodians, elementary | 768.00 | 800.00 | 289.60 | 1,400.00 | 1,400.00 |
| Fuel or heat, elementary | 559.16 | 700.00 | 481.58 | 800.00 | 800.00 |
| Water, light, supplies and expenses, elementary | 648.79 | 500.00 | 242.40 | 1,000.00 | 1,000.00 |
| Maintenance of School Plant | | | | | |
| Repairs and replacements, elementary | 1,462.53 | 350.00 | 144.28 | 100.00 | 100.00 |
| Auxiliary Activities | | | | | |
| Health supervision, elementary | 468.39 | 550.70 | 552 75 | 561.20 | 561.20 |
| Transportation, elementary | 7,940.15 | 8,048.00 | 2,817.10 | 6,655.00 | 6,655.00 |
| Tuition, high | 12,607.62 | 17,460.00 | 3,949.44 | 21,637.00 | 21,637.00 |
| Tuition, elementary | 8,989.28 | 10,235.00 | 2,334.58 | | |
| Special activities and special funds, elementary | | 25.00 | | 35.00 | 35.00 |
| †School lunch and special milk, elementary | 933.86 | 1,000.00 | 18.60 | 1,000.00 | 1,000.00 |
| Fixed Charges | | | | | |
| Retirement and Social Security, elementary | 1,051.05 | 1,235.91 | 569.63 | 1,738.00 | 1,738.00 |
| Insurance, treas. bonds & expenses, elementary | 599.07 | 459.40 | 355.01 | 860.00 | 860.00 |
| Total current expenses | $54,192.62 | $60,043.50 | $20,585.04 | $59,797.88 | $59,797.88 |
| Capital Outlay | | | | | |
| Lands and new buildings, elementary | 2,095.00 | 100.00 | 130.80 | | |

| | | | | | |
|---|---|---|---|---|---|
| Additions and improvements, elementary | 97.97 | 100.00 | | 600.00 | 600.00 |
| New equipment, elementary | 256.01 | 100.00 | 173.90 | 650.00 | 650.00 |
| Total Capital Outlay | $2,448.98 | $300.00 | $304.70 | $1,250.00 | $1,250.00 |
| Debt and Interest | | | | | |
| Principal of debt | | 4,000.00 | | 5,000.00 | 5,000.00 |
| Interest on debt | | 2,600.00 | | 2,340.00 | 2,340.00 |
| Total Debt and Interest | | 6,600.00 | | 7,340.00 | 7,340.00 |
| Total expenditures or school approp. | $56,641.60 | $66,943.50 | $889.74 | $68,387.88 | $68,387.88 |

| RECEIPTS ITEM | Actual Expenditures 1959-60 | Adopted Budget 1960-61 | Actual Expenditures July 1 to Dec. 31, 1960 | School Board's Budget 1961-62 | Budget Committee's Budget 1961-62 |
|---|---|---|---|---|---|
| *Balance (actual or estimated) | $7,777.78 | $8,390.00 | $8,576.10 | $6,000.00 | $6000.00 |
| State aid | 2,508.51 | 1,315.00 | 1,168.81 | 6,473.00 | 6,473.00 |
| Federal aid | 841.31 | 500.00 | 18.60 | 500.00 | 500.00 |
| Trust funds | 129.32 | 92.15 | | 129.32 | 129.32 |
| High school tuition | 388.00 | | | | |
| Elementary school tuition | 907.40 | | 247.50 | | |
| Withdrawals from Capital Reserve Funds | 8,115.23 | | | | |
| Other | | 1,314.00 | 37.00 | | |
| Tot. Rec'ts other than prop. taxes | $20,667.55 | $11,611.15 | $10,048.01 | $13,102.32 | $13,102.32 |
| Dist. assessment raised or to be raised by property taxes | $50,820.38 | $55,332.35 | $11,000.00 | $55,285.56 | $55,285.56 |
| Total approp. voted by sch. dist. | $71,487.93 | $66,943.50 | $21,048.01 | $68,387.88 | $68,387.88 |

Appropriations Submitted Without Recommendation:

| Item | Amount |
|---|---|
| Education Survey | $850.00 |

*Current assets minus current liabilities as of June 30, 1959 for Column 1; June 30, 1960 for column 2; June 30, 1961 for 4 and 5.

†Federal and District funds.

A. F. HUDSON, Chairman
DONALD A. PAINE
ROBERT W. MOORE, JR.

DAVID CLAPP
LEWIS COUSENS
PAUL HATT
Budget Committee

# REPORT OF THE SCHOOL NURSE

## WESTMORELAND

——o——

The following is my report for the Year Ending June 30, 1960:

146 pupils had vision tests given by the school nurse
4 pupils received vision notices
68 pupils had hearing tests given by the school nurse
139 pupils were weighed and measured by the school nurse
145 pupils were inspected by the school nurse
22 pupils were in need of dental care
16 pupils attended pre-registration clinic
100 pupils attended polio clinics
16 pupils were checked for smallpox vaccination and necessary follow-up done
117 pupils were instructed in dental health

Within our school health program we attempt to attain health improvement of each individual within the group. No two children are exactly alike, each child has distinctive characteristics and special needs. Today we have better understanding of nutrition, new methods of instruction, materials for instruction are more plentiful, interest in mental health has a deserved prominence, school environment is improving in most areas, and with continued cooperation and interest a child's total development will benefit from the school health program.

I wish to take this opportunity to thank you all for cooperating with the school nurse, Mrs. Damon during my leave of absence.

Respectfully submitted,

MRS. ELLEN PEARCE
School Nurse

# REPORT OF THE SUPERINTENDENT OF SCHOOLS

——o——

To the School Board and Citizens of Westmoreland:

I herewith submit my annual report as your Superintendent of Schools:

The completion and use of a new six-room elementary school is an accomplishment for which the School District of Westmoreland is to be congratulated. The community should be proud of its school board members who have given unstintingly of their time and made it possible through their efforts for the community to have a building at a cost far below the usual figure. The time and effort given by citizens and the many gifts that will improve the educational program deserve the thanks of all members of the community and especially the pupils who are the direct beneficiaries.

During the 1959-60 school year there were several joint meetings of the school boards of Alstead, Acworth, Marlow, Langdon, Walpole and Westmoreland for the purpose of discussing the Possibilities of forming a cooperative district. This year the school boards of Gilsum and Surry have also attended the meetings.

Interest last year was directed toward the formation of a grade 7-12 cooperative. However, information presented by Superintendent Keach and Mr. Russell, from the State Department of Education, indicated that a grade 1-12 cooperative would be more beneficial than the 7-12 cooperative.

Considerably more study is needed to gather factual material that is needed by the school boards of each community in order that they may have information to aid them in making their recommendations and also to aid the citizens of each district in their decision as to what is the best educational pattern to follow.

Each board is planning to include an article in the school district warrant that gives the opportunity for the district to decide whether or not to take part in an educational survey.

An educational survey will cover every major aspect of the school situation in each town including an analysis of existing

facilities, forecasts of future enrollments, study of the educational needs, suggested curriculum offerings, a review of the advantages of establishing a cooperative school district, and an analysis of the financial problems and tax implications of a cooperative system versus continuing as a separate unit.

Three of the school districts mentioned above send their high school pupils to Keene as tuition pupils. It would appear that these communities should have available alternate plans in the event that Keene decides to discontinue their present policy of taking tuition pupils from surrounding communities.

I strongly recommend that each district vote to take part in this educational survey. A district may decide not to follow the recommendations, however, the decision can be made on the basis of factual information.

Westmoreland teachers plan to take part in a Supervisory Union workshop to be held August 30, 31 and September 1st at the Walpole High School. It is planned to study methods of improving teaching techniques in Science, Arithmetic and Reading with the help of outstanding consultants in each field.

The workshop is in addition to the 180 day school year for pupils as is the day allowed in the schedule for the annual teacher convention in October.

Five Hundred Dollars has been carried over since 1957 under the item "Reserved for Special Purposes." This is in accordance with a motion voted at the March 9, 1957 School District Meeting.

This year the State Tax Commission utilized the $500.00 to reduce the amount of money to be raised by taxation for the school year 1959-60.

A letter was sent to Commissioner Chandler that quoted the action taken at the March, 1957 School District Meeting and requesting the restoration of the amount taken from the balance. Mr. Chandler's reply was to the effect that it was too late to remedy the situation.

Mrs. Jane Harris replaced Mrs. Dorothy Wilson as teacher of Grades Two and Three. Mrs. Juliana Hooper replaced Mrs. Sandra Whippie as teacher of Grades Three and Four. Mr. Stanley Rice was employed as a new teacher for Grade Seven.

Grade Seven pupils were not sent as tuition pupils to Walpole this year and next year Grade Eight pupils will not go to

Walpole as tuition pupils. That means that high school tuition pupils who plan to attend Walpole High School may find considerable difficulty in getting transportation.

ENROLLMENT, January 3, 1961

| Grade | 1 | 2 | 3 | 4 | 5 | 6 | 7 | Total |
|---|---|---|---|---|---|---|---|---|
| | 23 | 18 | 18 | 20 | 15 | 14 | 9 | 117 |

ENROLLMENT OF TUITION PUPILS

| Grade | 8 | 9 | 10 | 11 | 12 | Total |
|---|---|---|---|---|---|---|
| Keene | 4 | 3 | 4 | 5 | 4 | 20 |
| Walpole | 16 | 6 | 4 | 5 | 2 | 33 |

I would like to take this opportunity to thank the School Board, parents, pupils and citizens for their cooperation.

ELLIOTT W. KEACH
Superintendent of Schools

# SCHOOL LUNCH PROGRAM

July 1, 1959 to June 30, 1960

—o—

RECEIPTS

| | | |
|---|---|---|
| District Appropriation | | $ 400.00 |
| Federal Reimbursement | | 498.70 |
| Lunch and Milk Sales: | | |
| Children | $1,995.31 | |
| Adults | 146.14 | |
| Miscellaneous | 5.00 | |
| | | $2,146.45 |
| Total Receipts | | $3,045.15 |
| Balance on Hand July 1, 1959 | | 66.22 |
| | | $3,111.37 |

EXPENDITURES

| | | |
|---|---|---|
| Food | $1,679.56 | |
| Labor | 979.00 | |
| Equipment | 57.25 | |
| All Other Expenditures | 94.89 | |
| | | $2,810.70 |
| Balance on Hand June 30, 1960 | | 300.67 |
| | | $3,111.37 |

| | |
|---|---|
| Total lunches served at full price | 7,465 |
| Total lunches served free | 126 |

# VITAL STATISTICS

## BIRTHS

| Date | Place | Baby's Name | Father's Name | Mother's Maiden Name |
|---|---|---|---|---|
| **1959** | | | | |
| Dec. 6 | Bellows Falls | Daniel Herbert, Jr. | Daniel H. Lee, Sr | Carmella F. de Martino |
| **1960** | | | | |
| Jan. 4 | Bellows Falls | Rickie Scott | Lionel G. Perham | Eleanor M. Pike |
| Feb. 29 | Keene | Jill Ann | Charles F. Osgood, Jr. | Rita A. Bergeron |
| Mar. 11 | Keene | Sandra Jean | Elwin W. Messer | Barbara E. Smith |
| Mar. 18 | Hanover | Nathan Earl | Earl F. Daley | Marcella R. Carpenter |
| Apr. 2 | Bellows Falls | Robert Morris | Arthur J. Mansur, Sr. | Helen M. Gagner |
| Apr. 11 | Bellows Falls | Beverly Jo | Alan W. Thompson | Joyce B. Tufts |
| Apr. 26 | Keene | Danny Ralph | Hollis S. Blood | Ella M. Hastings |
| Jun. 3 | Keene | Daniel Harold | Ralph A. Fissette | Elizabeth F. Frye |
| Jun. 19 | Bellows Falls | William John | George E. Putnam | Marianne Egemo |
| Oct. 3 | Keene | Jill | James P. Olmstead | Adeline R. Chickering |
| Oct. 4 | Brattleboro | Stephen Francis | Richard F. Bittner | Martha A. Volzer |
| Oct. 5 | Keene | Lisa Jean | Louie E. Whippie | Sandra J. Cate |
| Oct. 10 | Bellows Falls | Daniel Byron | Eliot B. Thompson | Dorothy M. Lund |
| Oct. 13 | Keene | Stuart Richardson | Roger S. Adams | Eleanor M. Richardson |
| Oct. 15 | Brattleboro | Maureen Ann | Maurice C. French | Virginia M. Starkey |
| Oct. 16 | Bellows Falls | Pamela Jane | Arnold J. Makinen | Jane E. Parker |

## MARRIAGES

| Date | Place | Name | Residence |
|---|---|---|---|
| Jan. 30, 1960 | Brattleboro | Carroll S. Scranton<br>Sylvia E. Putnam | Westmoreland<br>Westmoreland |
| Feb. 20, 1960 | Keene | Robert F. Chiviotti<br>Bertha H. Britton | Keene<br>Westmoreland |
| Feb. 27, 1960 | Westmoreland | Peter R. Provencher<br>Mary E. Eager | Westmoreland<br>Westmoreland |
| Apr. 16, 1960 | Keene | Donald E. Hewett<br>Sandra L. Royce | Westmoreland<br>Keene |
| Apr. 20, 1860 | Westmoreland | Charles F. Oliver<br>Lydia M. Waters | Westmoreland<br>Westmoreland |
| Apr. 23, 1960 | Keene | Blaine M. McLellan<br>Joanne P. Parrott | Westmoreland<br>Keene |
| May 21, 1960 | Westmoreland | Charles T. Ganzer<br>Katherine S. Prescott | New Haven, Conn.<br>Westmoreland |
| May 27, 1960 | Westmoreland | William E. Starkey<br>Joan K. Glines | Westmoreland<br>Twin Mountain, N. H. |
| Jun. 14, 1960 | Keene | Arthur D. Britton<br>Christine A. Putnam | Westmoreland<br>Keene |
| Jun. 25, 1960 | Chesterfield | Neal C. Shelley<br>Evelyn M. Fuller | Westmoreland<br>Chesterfield |
| Jul. 6, 1960 | Deerfield, N. H. | John B. Knight<br>Bertha M. Blanchard | Westmoreland<br>Westmoreland |
| Jul. 16, 1960 | Westmoreland | Arthur E. Savory<br>Mabeth L. White | West Brattleboro, Vt.<br>Westmoreland |
| Sep. 3, 1960 | Westmoreland | Wayne H. Christian<br>Phyllis B. Daniels | Westmoreland<br>East Swanzey |
| Oct. 1, 1960 | Keene | Ralph E. Hallowell<br>Jessie D. Hastings | Westmoreland<br>Westmoreland |
| Oct. 1, 1960 | Bellows Falls | Raymond A. King<br>Beverly Ann Boyd | Westmoreland<br>Bellows Falls |

## DEATHS

| Date | Place of Birth | Name | Age |
|---|---|---|---|
| Nov. 30, 1959 | Nashua | Agnes C. McGirr | 76 |
| Jan. 20, 1960 | Keene | Charles I. Staples | 54 |
| Feb. 25, 1960 | Cornwall, Vt. | John R. Fredette | 77 |
| June 20, 1960 | West Chesterfield | Louis W. Chickering | 59 |
| Oct. 22, 1960 | Denmark, Me. | Eva M. Chambers | 84 |
| Oct. 23, 1960 | Keene | Alan W. Thompson | 27 |
| Dec. 15, 1960 | Putney, Vt. | Marietta Jackson | 102 |

## BROUGHT TO TOWN FOR BURIAL

| Date | Name | Age |
|---|---|---|
| Jan. 8, 1960 | Benjamin J. Kathan | 27 days |
| Apr. 18, 1960 | Ida May Watkins | 91 years |
| May 4, 1960 | William E. Pellerin | 92 years |
| June 5, 1960 | Elizabeth J. Neil | 80 years |
| Aug. 24, 1960 | Janet Brenda Pierce | 13 years |
| Aug. 24, 1960 | Alberta Z. Pierce | 75 years |
| | Marjorie F. Warner | |
| Sept. 8, 1960 | Clark A. Kathan | 73 years |
| Sept. 19, 1960 | Charles E. Witham | 81 years |
| Sept. 27, 1960 | Bertha M. Harvey | 87 years |
| Oct. 27, 1960 | Bertha E. Brown | 83 years |
| Nov. 4, 1960 | Susie F. Wheeler | 54 years |

## DEATHS AT THE COUNTY FARM

| Date | Place of Birth | Name | Age |
|---|---|---|---|
| Jan. 3, 1960 | Walpole, N. H. | Wallace C. Leonard | 82 |
| Feb. 9, 1960 | Finland | Kalle Laukkonen | 83 |
| Feb. 10, 1960 | Russia | George A. Cherry | 81 |
| Feb. 18, 1960 | Swanzey | Harry Connor | 62 |
| Mar. 7, 1960 | Scranton, Pa. | Anna M. Whitney | 79 |
| Mar. 12, 1960 | Finland | Isaac Kuja | 84 |
| Mar. 18, 1960 | Finland | Anna Birch | 78 |
| May 12, 1960 | Jacksonville, Vt. | Herbert S. Hall | 87 |
| May 23, 1960 | Keene | Alice E. G. Woodward | 79 |
| June 4, 1960 | Lowell, Mass. | George Frederick Clement | 68 |
| June 5, 1960 | Milwaukee, Wis. | Henry Anger | 55 |
| June 12, 1960 | Keene | Ralph W. Slade | 84 |
| June 13, 1960 | Harrisville, N. H. | Anna B. White | 84 |
| June 19, 1960 | Medford, Mass. | Emma L. Anderson | 75 |
| June 22, 1960 | No. Gromerdale, Conn. | Agnes B. Blanchette | 80 |
| July 17, 1960 | Harrisville, N. H. | Alfred T. Durant | 72 |
| July 23, 1960 | Keene | Edna A. Beckwith | 78 |
| July 28, 1960 | Keene | Annie B. Worsley | 78 |
| Aug. 23, 1960 | Westmoreland | Gertrude L. Robinson | 85 |
| Sept. 26, 1960 | Billerica, Mass. | Frederick A. Bowe | 86 |
| Sept. 30, 1960 | Stowe, Vt. | Elbert Monroe Dodge | 80 |
| Oct. 25, 1960 | Springfield, Vt. | Irene LaPierre Gosselin | 64 |
| Oct. 28, 1960 | Hinsdale | Walter H. Barrett | 84 |
| Nov. 2, 1960 | Odessa, Russia | Michael Miljukow | 57 |
| Nov. 4, 1960 | Richmond, N. H. | Mary Anna Hayer | 77 |
| Nov. 8, 1960 | Canada | Adeline Bergeron | 87 |
| Dec. 27, 1960 | Berlin, N. H. | Adele Mary Vadnais | 58 |